Second Edition

Newport Daily News.

Second Edition

ESTABLISHED 1846. NEWPORT, R. I., SATURDAY, JANUARY 3, 1914.—TEN PAGES. PRICE TWO CENTS.

LOOK BACK, MR. BUSINESS MAN

Over the past twelve months and estimate the time you've lost hunting for misluid momorandum or correspondence while customers were waiting for your attention to some important detail which no one but you could adjust, or while your employes were standing around waiting for instructions regarding work they ought to be doing. Remember your frame of mind when you went to your customers or at your mon? 'Twasn't conducive to best results, was it?

CUT IT OUT.

Want of system in your office has been the cause of more business mistakes, more fret, more worry than any other fault in your whole establishment.

NOW LOOK FORWARD:

A new twelve month is close at hand. Put a system in your office that will free you from the mass of bothersome detail that now confronts you each minute of the day, a finger tip-system that places in your hand the very thing you want the instant you want it, that will place on your face that trade winning smile for your customers and leave your mind free for the important matters of your business.

WE HAVE THE SYSTEM.

Come in, let's talk it over.

A. C. TITUS CO., 225-229 Thames Street.

IT IS BARGAIN TIME AGAIN AT OUR STORE.

THIS TIME WE THINK WE HAVE ESTABLISHED A NEW SCALE OF LOW PRICES ON CURTAIN FABRICS, BLANKETS, QUILTS, COUCH COVERS, PORTIERES, PILLOW TOPS, ETC., ETC.

SEE PAGE 6.

Tel. 55. **JOHN H. KAZANJIAN & CO.,** Bellevue Ave., Cor. Bath Road.

1914 **OVERLAND** { $950 Electric Starter $1,075.

1914 **MAXWELL** 25, $750

NEWPORT ENGINEERING WORKS, Distributors.

TO BUY A **WATCH or CLOCK** That will keep correct time —GO TO— GLAZIER'S, 96 Spring St.

NOTICE.

Having purchased the Blackamit' business of the estate of the late R C. Hempstead, I will be glad to serv any of his old customers, and ..wel come new ones, at his old stand or Wilcox court.

HOWARD S. WEST,

Formerly employed by John H. Wet erell.

Rubber tire work a specialty.

TAXICABS.

FORD CAR AGENCY.

STARK BROS. TEL. 85

No Matter How Rushed With Deliveries

Separator Coal

IS ALWAYS CLEAN.

Prompt Deliveries at All Times.

NEWPORT COAL COMPANY.

ESTABLISHED 1882. Telephone 79

EXTRAORDINARY SALE OF JAPANESE CHINA.

In order to make room for a few new lines, we are closing out our very large stock of Japanese China, and are offering our patrons unusual bargains.

$1.00 Blue and White Cr acker Jar 25c
1.25 Blue and White Ch ocolate Pot 35c
1.00 Blue and White Powder Boxes 25c
25c Cups and Saucers 5c
10c Odd Saucers 1c

THE KAZANJIAN CO.,

A. H. BOZYAN, Manager.

140-144 Bellevue avenue.

MAY REMAIN WITH STEEL CORPORATION.

Morgan Likely to Hold on Till Government Suit is Decided.

Five Recommendations of Pujo Committee Going Into Effect.

NEW YORK, Jan. 3.—The announcement of the retirement of J. P. Morgan and four of his partners from 30 directorships in 27 corporations has called attention to the fact that five important recommendations of the Pujo committee are already being put into effect in advance of legislation requiring them.' They include the abandonment of fiscal agency agreements such as existed between the New Haven and Morgan & Co., the the abolition of voting trusts, reforms in the Stock Exchange and reforms in the clearing house.

Whether Mr. Morgan will decide to withdraw from the directorate of the United States Steel Corporation was the subject of a great deal of speculation today. The general opinion was that, as the so-called "Steel Trust" was the greatest of the Morgan creations, and was considered by the elder Morgan the crowning achievement of his financial career, his son will consider it his duty to remain identified with it in an active way, especially until the government suit has been decided one way or the other.

The Morgan connection with the New York Central dated from the time of Commodore Vanderbilt.

J. P. Morgan's friends say that he has been not only deeply impressed by the change in public sentiment during the last few years, but he has been deeply grieved over the criticism of the firm in connection with the affairs of the New York, New Haven & Hartford Railroad Company.

NOT AFFECTED BY MORGAN'S ACT

No Change in Department of Commerce's Plan for Probing Trusts.

WASHINGTON, Jan. 3.—No change in the plans of the Department of Commerce for investigating trusts nor in its tudy of their economic efficiency, is to be made as a result of the withdrawal of J. P. Morgan & Co., from directorates of many corporations. Secretary Redfield has asked for an increase in appropriations for the bureau of corporations from $250,000 to $685,000. Much of that enlarged fund he desired to use undertaking a study of certain fundamental economic laws on which all our industries are based."

Secretary Redfield's opinion is that the duty of the bureau of corporations is "to gather information of a broader and more comprehensive character, with reference to isolated industrial conditions pertaining to interstate commerce, so far as they have to do with corporations that would be entailed in the investigation of industries." He holds that the massing of capital has in it certain elements of efficiency, b... whether it is for the best interests of the country as a whole.

FOR CANCEROUS GROWTHS.

Radium Successfully Used by New York Surgeon on Three Patients.

NEW YORK, Jan. 3.— A tube containing radium, the existence of which was known to only a few members of the medical profession, has been successfully used here by Dr. Charles Russell Hancik, a surgeon, in treating three patients in the last three weeks. Dr. Hancock last night told of his use of the tube, which he said belonged to Dr. George H. Earp-Thomas, a bacteriologist of Bloomfield, New Jersey. The tube was purchased by Dr. Earp-Thomas from Mme. Curie when the Curie's had discovered radium and had only four tubes of it.

The first case treated by Dr. Hancock was that of a young girl, one of whose eyes had been removed, because of cancer, only to have the cancer recur. Three radium treatments removed the inflammation from the cancer and most of the pain.

The second case was that of a woman on whom an operation had been performed for cancer of the breast. The cancer has decreased in size, and the pain has lessened.

A crying child, the third patient, went peacefully to sleep under the radium treatment has not since experienced pain from the cancerous growth. Before that the child had not known relief from pain for a long time.

IN EFFECT TODAY.

Wages of Several Hundred New Haven Employes Reduced 10 Per Cent.

NEW HAVEN, Conn., Jan. 3.—Notices posted in the car shops of the New York, New Haven & Hartford railroad here make effective today a reduction of 10 per cent in the wages of several hundred employes, machinists, boilermakers, steam fitters and car workers being included.

CRAFT OFF FOR CULEBRA.

Navy Vessels to Participate in Marine Brigade's Manoeuvres.

WASHINGTON, Jan. 3.—Nine planter San Francisco, repair ship Vestal and tugs Patuxent and Patapsco were ordered today to leave Pensacola, Florida, early next week for Culebra, Porto Rico, to participate in the advance base manoeuvres of the marine brigade.

STEAMERS REPORTED.

SIASCONSET, Mass., Jan. 3.—Roma from Marseilles for Providence and New York, signalled; time and distance not given; due at Providence about 8 a. m. Sunday.

CAPE RACE, Newfoundland, Jan. 3.—Grosser Kurfurst, from Bremen for New York, 1,500 miles east of Sandy Hook at 9:30 Jan. 2, will dock 3 p. m. Tuesday.

PETITIONS FOR NEW TRIALS.

Decision Reserved in Sanborn Case, Granted in Fritz vs. Donovan.

[Special despatch to the News.]

PROVIDENCE, Jan. 3.—Two hearings were had before Judge Brown in the superior court this morning, on petitions for new trials in Newport cases.

In that of John P. Sanborn vs. the New York Central Railroad Company, in which in a trial in Newport county damages for $2,900 were awarded to Mr. Sanborn, the railroad company asked for a new trial and Judge Brown after hearing the arguments of counsel reserved his decision.

In the other case, that of John P. Fritz vs. John J. Donovan, also heard last month, and in which a verdict for the plaintiff was given a motion for a new trial was heard and denied, and an exception was noted by defendant's counsel.

RETURNS SALARY TO STATE.

Representative from North Kingstown Feels He Did Not Earn It.

PROVIDENCE, Jan. 3.—Because he thinks he is not entitled to the money George C. Cranston, representative from North Kingstown has returned to the state treasurer his $1,200 salary for the last session of the legislature. In a letter to the treasurer Mr. Cranston said he felt that he had not earned the money. Mr. Sranston, who has been a member of the house since 1908, was in attendance only at roll call on several occasions at the session last spring, partly owing to illness, which necessitated an operation later.

CONFUSION AMONG LEADERS.

Two Separate Headquarters, Each for Same Cause, in Washington.

WASHINGTON, Jan. 3.—Considerable confusion exists here among suffrage leaders, because of the establishment of two separate and distinct "headquarters," each working for a common cause, an amendment to the constitution, giving women the right to vote. The chairmen in charge of the headquarters, however, declare that they are on friendly relations with each other and will continue their campaign for "the cause."

For nearly a year the "Congressional Union" suffrage committee has had headquarters here, and under the leadership of Miss Alice Paul has directed the fight before Congress for a constitutional amendment. Recently, Mrs. Medill McCormick of Chicago was made chairman of the "Congressional Committee" of the National Woman's Suffrage Association. She has selected several blocks away from the Congressional Union offices, and yesterday issued a signed statement designating her offices as "headquarters." She declared that the two committhees would maintain friendly relations, but "there would be no official connection between the two organizations, of which the personnel would be quite distinct." Suffrage workers were at a loss today as to which headquarters they would report. In the meantime Miss Paul said the "Union" would continue its campaign from its own office, notwithstanding Mrs. McCormick's statement to the effect that her office was "headquarters."

HIGH SPEEDER PLANNED.

Syndicate to Make Effort to Capture International Motor Boat Trophy.

NEW YORK, Jan. 3.—In an effort to capture the British international trophy, several motor boat men here and in Philadelphia, are planning a syndicate to build and maintain a high-speed boat to be sent abroad this year. Designs for several boats are being drawn, it was announced today. These plans call for boats between 30 and 40 feet in length. Commodore A. H. Melville of the Motor Boat Club of America recently visited the West and is satisfied that there will ...speed boats eligible from that section to race for the big prize, and as the western men are taking much interest in the contest the trial races are likely to be held off Chicago. France has already challenged, and other countries have until next April to make entries.

NO APPROPRIATION MADE.

Pennsylvania Nautical School Passes Out of Existence.

PHILADELPHIA, Jan. 3.—The Pennsylvania Nautical School, which for the past 24 years has trained young men for commands in the merchant marine, passed out of existence yesterday, when schoolship Adams was returned to the Secretary of the Navy. The failure of councils to make an appropriation, and Governor Tener's veto of the state appropriation, caused the abandonment of the school. The students, who are now on holiday leave, were notified not to return and the board of directors held what they say was a final meeting.

THE GEORGIA DELAYED.

Draft of 180 Men from Training Station Awaiting the Battleship.

Battleship Georgia, which is on her way to Mexican waters to relieve one of the ships which has been there for several months, is expected here this afternoon to receive a draft of 180 men—ordinary seamen, coal passers and others, who are being sent from the Training Station for general service. Some of the boys will have their first sea duty, making the best they can of the monotonous time the men are having in lying off the Mexican coast, waiting for something to happen. Those who do not remain on the Georgia will be distributed to other ships at Hampton Roads, where she is due early Monday morning.

At 3 o'clock this afternoon the ship had not arrived, though Admiral Knight was advised that she would be in between 1 and 2 o'clock. The weather is thick and there is considerable sea on, and this is believed to be responsible for the delay. All was made ready for the sending of the draft immediately after dinner this noon and the boys worried away the time until the ship came in. For the transfer ferryboat Inca was used and this took all the boys, with their hammocks and clothing bags, on one trip. The ship is expected to sail before nightfall.

NO CHANGE DEVELOPED IN MEXICAN POLICY.

No New Plan or Move Decided Upon by the President.

Lind's Visit to Exchange Views and He Returns to Vera Cruz.

GULFPORT, Miss., Jan. 3.—President Wilson announced today that his conference with John Lind had developed no change in the policy of the Washington administration toward Mexico, and that no new plan or move in the situation had been decided upon.

The President referred to the conference as a "get together talk." He explained that, although Mr. Lind constantly had been sending full despatches, a conversation of a few hours had been deemed worth more than weeks of telegraphic communications, with the added value of affording an exchange of viewpoint regarding the situation. President Wilson added that their had been no special occasion for Mr. Lind's visit—no advices, or new questions. The President said his conversation with Mr. Lind had covered the whole field of conditions in Mexico, but that no particular measure or plan had been dwelt upon.

Mr. Wilson made it clear that his personal view of the situation has not changed. The President has held that the Huerta government is slowly being crushed, not only by the rebel forces but through incessant isolation, and that inevitably it must fall.

He smiled when told of reports that President Huerta or some high official of the Huerta government was on board the Chester and said: "Well, I did not see them if they were there."

Mr. Wilson apparently attached little importance to the Lind episode, pointing out that the proximity of his personal envoy coincident with his own vacation on the Mississippi coast had been as much as anything else a motive for the conference. The President laid emphasis on the statement that nothing specific, such as the removal of the embargo on arms or similar moves, had been discussed. He said the Chester would leave for Vera Cruz this afternoon and Mr. Lind would remain there indefinitely.

The coming to this port of the Chester gave the vessel's officers a chance to dispose of a great deal of delayed mail from the warships which have been in Mexican waters. Much of it it was said, was posted by the men on the warships before Christmas.

EXACT NATURE NOT REVEALED.

Outcome of Conference With Lind Unknown in Pass Christian.

PASS CHRISTIAN, Miss., Jan. 3.—President Wilson's conference on board cruiser Chester with John Lind his personal envoy to Mexico, was completed late last night but nothing had been revealed this forenoon as to the exact nature of matters discussed. Whether any concrete development would result from the conference was as much a matter of conjecture as ever. Mr. Wilson, however, expected later in the day to make a statement.

The interview between the President and Mr. Lind was comparatively brief. It was evident that the President desired that Mr. Lind's visit merely partake of the nature of a few days' cruise from Mexico, with no material interruption of his personal observation there. President Wilson does not wish Mr. Lind to return to the United States until the Mexican problem is settled

The Chester was to sail for Vera Cruz before noon. A touch of pathos was added to the exchange of farewells between Mr. Lind and his sons when Mrs. Petuline Mezzinen of Bay, St. Louis, sought to see her son George, a yeoman in the navy, on board the Chester. Mrs. Mezzinen, when she learned that none of the ship's crew was to come ashore, went on board a tug which followed the Winina to the place where the scout cruiser was anchored. The tug, however, was warned away by the Chester's officers and the little gray-haired woman was forced to call her good-bye to her son across the intervening water.

President Wilson later in the morning went to the golf course, where he played 18 holes. While there he was told of Mrs. Mezzinen's efforts to see her boy, and apparently was deeply touched by the incident. He asked the secret service men to get her address and it was understood that he would write to her explaining the exigency of the occasion, expressing regret that she could not go on board the cruiser.

President Wilson also took cognizance of the isolation of the Chester's crew, and requested the secret service men to secure all the newspapers they could find and put them on board the vessel.

SEEK PROTECTION FROM FIGHT.

About 2,000 Mexican Refugees Cross River to United States.

PRESIDIO, Texas, Jan. 3.—Two thousand Mexican refugees, including half-starved women and children, and some Federal deserters, rushed across the river to the United States today, to seek protection from the battle at Ojinaga, Mexico, opposite here.

BURIED UNDER WET SNOW.

Western Pennsylvania, Eastern Ohio and West Virginia Visited by Storm.

..PITTSBURGH, Pa. Jan. 3.—Western Pennsylvania, eastern Ohio and West Virginia were today buried under a wet snow, varying in depth from seven to 12 inches. Telegraph and telephone communication was interrupted and trains on many railroads were delayed.

James Martin, a lineman, was killed by an electric shock at Wheeling, while repairing broken wires.

A Holiday Gift

Fresh and clean—never old—never shopworn, no "bargains" and yet every policy is a bargain. Worth 100 cents on the dollar and no cut rates. Not purchased all at once as most gifts must be, but on the annual installment plan, making the whole transaction easy. Is there any more IDEAL gift for yourself if you live, for your Beneficiary when you die? and COMMERFORD, the New York Life Man, can show you, over 233 Thames street.

Phones 9929-1851.

SPECIAL BARGAINS.

Squabs - - 20c
Ducks - - 20c
Sweetbreads - 30c
Ham - - - 18c
Rib Chops - - 18c
Forequarter Mutton 8c
Legs Mutton - 14c
Potatoes, per bush 85c
Butter, 3 lbs - $1.00
Brookfield Farm Eggs, per doz 45c

The Edward A. Brown Co.,

274 Thames Street.

George E. Vernon & Co.,

Interior Decorators, Cabinet Makers AND Upholstering

IN ALL ITS BRANCHES.

91 JOHN STREET, NEWPORT, R. I.

Reasonable Prices for Balance of Week.

Small Legs Mutton	15c. lb.
Fores Mutton	8c. to 9c. lb.
Large Logs Lamb	18c. lb.
Rib Chops	15c. lb.
Fresh Shoulder Hams	15c. lb.
Island Fresh Hams	18c. lb.
Fresh Tripe	12½c. lb.
Sweet Oranges	20c. doz.

All kinds poultry

Marlborough Market,

Phones 76 or 77. 94 THAMES ST.

Fagan & Gillis,

GENERAL CONTRACTORS,

James P. Fagan, Andrew Gillis

Telephone 1349. 15 Carroll Ave.

MORGAN BROTHERS.

Contractors and Builders.

All kinds of Mason Work, Brick Laying, Plastering, etc., at short notice and lowest prices.

6 DEAN AVENUE.

Telephone 2462.

1842 THE T. MUMFORD SEABURY CO. 1914

ARCTICS and OVERBOOTS

For

Men, Women and Children.

Rubbers and Rubber Boots light or heavy weight.

All of the best grade.

Warmth and protection in every pair.

THE SEABURY CO.

Special Sale for Saturday.

All kinds of Steaks 22c lb

Also Chickens aud Turkeys for Saturday

Barker's Block, 346-348 Thames St.

C. H. RENNER.

Tel. 140.

The Bee Hive THE HESS COMPANY

The Store of Dependable Merchandise

EVERY WOMAN

Who has the usual feminine desire to save money is visiting "The Clearance Sale" of Women's Garments. Clearance Sales of Women's Suits and Coats come and go but "The Bee Hive" Sale is unique in more ways than one. Firstly, every Suit and Coat, regardless of price, has been cut to about half the former price.

Secondly, these Suits and Coats are of stylish models and designs and are the acme of perfection as to fit.

Thirdly, the selection is still good, even though there has been a big, steady demand.

This is an opportune time to purchase a Suit, Coat, Dress, Waist, Skirt, House Dress, etc., at prices that all women's pocketbooks or their husbands' will receive with open arms.

Unrestricted choice of any Suit, Coat, etc., now in stock at about half or less than half of formre price.

Don't forget the big January Sale is now going on all over this store. Word of mouth advertising proves to people our genuine values.

This store is open Saturday nights until 9:30 P. M.

The Hess Co.,

Second Edition

Newport Daily News.

Second Edition

ESTABLISHED 1846. NEWPORT, R. I., SATURDAY, JANUARY 3, 1914.—TEN PAGES. PRICE TWO CENTS.

LOOK BACK, MR. BUSINESS MAN

Over the past twelve months and estimate the time you've lost hunting for mislaid memorandum or correspondence while customers were waiting for your attention to some important detail which no one but you could adjust, or while your employes were standing around waiting for instructions regarding work they ought to be doing. Remember your frame of mind when you went to your customers on at your mon? 'Twasn't conducive to best results, was it?

CUT IT OUT.

Want of system in your office has been the cause of more business mistakes, more fret, more worry than any other fault in your whole establishment.

NOW LOOK FORWARD:

A new twelve month is close at hand. Put a system in your office that will free you from the mass of bothersome detail that now confronts you each minute of the day, a finger tip-system that places in your hand the very thing you want the instant you want it, that will place on your face that trade winning smile for your customers and leave your mind free for the important matters of your business.

WE HAVE THE SYSTEM.

Come in, let's talk it over.

A. C. TITUS CO., 225-229 Thames Street.

IT IS BARGAIN TIME AGAIN AT OUR STORE.

THIS TIME WE THINK WE HAVE ESTABLISHED A NEW SCALE OF LOW PRICES ON CURTAIN FABRICS, BLANKETS, QUILTS, COUCH COVERS, PORTIERES, PILLOW TOPS, ETC., ETC.

SEE PAGE 6.

Tel. 55. JOHN H. KAZANJIAN & CO., Bellevue Ave., Cor. Bath Road.

1914 OVERLAND $950 Electric Starter $1,075.

1914 MAXWELL 25, $750

NEWPORT ENGINEERING WORKS, Distributors.

TO BUY A WATCH or CLOCK That will keep correct time —GO TO— GLAZIER'S, 96 Spring St.

NOTICE.

Having purchased the Blacksmith business of the estate of the late R. C. Hempstead, I will be glad to serve any of his old customers, and welcome new ones, at his old stand on Wilcox court.

HOWARD S. WEST,

Formerly employed by John H. Wetherell.

Rubber tire work a specialty.

TAXICABS.

FORD CAR AGENCY.

STARK BROS. TEL. 85

No Matter How Rushed With Deliveries

Separator Coal

IS ALWAYS CLEAN.

Prompt Deliveries at All Times.

NEWPORT COAL COMPANY.

ESTABLISHED 1882. Telephone 79

EXTRAORDINARY SALE OF JAPANESE CHINA.

In order to make room for a few new lines, we are closing out our very large stock of Japanese China, and are offering our patrons unusual bargains.

$1.00 Blue and White Cracker Jar 25c
1.25 Blue and White Chocolate Pot 35c
1.00 Blue and White Powder Boxes 25c
25c Cups and Saucers 5c
10c Odd Saucers 1c

THE KAZANJIAN CO., A. H. BOZYAN, Manager.

140-144 Bellevue Avenue.

MAY REMAIN WITH STEEL CORPORATION.

Morgan Likely to Hold on Till Government Suit is Decided.

Five Recommendations of Pujo Committee Going Into Effect.

NEW YORK, Jan. 3.—The announcement of the retirement of J. P. Morgan and four of his partners from 30 directorships in 27 corporations has called attention to the fact that five important recommendations of the Pujo committee are already being put into effect in advance of legislation requiring them. They include the abandonment of fiscal agency agreements such as existed between the New Haven and Morgan & Co., the the abolition of voting trusts, reforms in the Stock Exchange and reforms in the clearing house.

Whether Mr. Morgan will decide to withdraw from the directorate of the United States Steel Corporation was the subject of a great deal of speculation today. The general opinion was that, as the so-called "Steel Trust" was the greatest of the Morgan creations, and was considered by the elder Morgan the crowning achievement of his financial career, his son will consider it his duty to remain identified with it in an active way, especially until the government suit has been decided one way or the other.

The Morgan connection with the New York Central dated from the time of Commodore Vanderbilt.

J. P. Morgan's friends say that he has been not only deeply impressed by the change in public sentiment during the last few years, but he has been deeply grieved over the criticism of the firm in connection with the affairs of the New York, New Haven & Hartford Railroad Company.

NOT AFFECTED BY MORGAN'S ACT

No Change in Department of Commerce's Plan for Probing Trusts.

WASHINGTON, Jan. 3.—No change in the plans of the Department of Commerce for investigating trusts nor in its tudy of their economic efficiency, is to be made as a result of the withdrawal of J. P. Morgan & Co., from directorates of many corporations. Secretary Redfield has asked for an increase in appropriations for the bureau of corporations from $250,000 to $635,000. Much of that enlarged sum he desires to use in undertaking a study of certain fundamental economic laws on which all our industries are based."

Secretary Redfield's opinion is that the duty of the bureau of corporations is "to gather information of a broader and more comprehensive character, with reference to isolated industrial conditions pertaining to interstate commerce, so far as they have to do with corporations that would be entitled in the investigation of industries." He holds that the massing of capital has in it certain elements of efficiency, whether it is for the best interests of the country as a whole.

FOR CANCEROUS GROWTHS.

Radium Successfully Used by New York Surgeon on Three Patients.

NEW YORK, Jan. 3.— A tube containing radium, the existence of which was known to only a few members of the medical profession, has been successfully used here by Dr. Charles Russell Hancik, a surgeon, in treating three patients in the last three weeks. Dr. Hancock last night told of his use of the tube, which he said belonged to Dr. George H. Earp-Thomas, a bacteriologist of Bloomfield, New Jersey. The tube was purchased by Dr. Earp-Thomas from Mme. Curie when the Curie's had discovered radium and had only four tubes of it.

The first case treated by Dr. Hancock was that of a young girl, one of whose eyes had been removed, because of cancer, only to have the cancer recur. Three radium treatments removed the inflammation from the cancer and most of the pain.

The second case was that of a woman on whom an operation had been performed for cancer of the breast. The cancer has decreased in size, and the pain has lessened.

A crying child, the third patient, went peacefully to sleep under the radium treatment has not since experienced pain from the cancerous growth. Before that the child had not known relief from pain for a long time.

IN EFFECT TODAY.

Wages of Several Hundred New Haven Employes Reduced 10 Per Cent.

NEW HAVEN, Conn., Jan. 3.—Notices posted in the car shops of the New York, New Haven & Hartford railroad here make effective today a reduction of 10 per cent in the wages of several hundred employes, machinists, boilermakers, steam fitters and car workers being included.

CRAFT OFF FOR CULEBRA.

Navy Vessels to Participate in Marine Brigade's Manoeuvres.

WASHINGTON, Jan. 3—Nine planter San Francisco, repair ship Vestal and tugs Patuxent and Patapsco were ordered today to leave Pensacola, Florida, early next week for Culebra, Porto Rico, to participate in the advance base manoeuvres of the marine brigade.

STEAMERS REPORTED.

SIASCONSET, Mass., Jan. 3.—Roma from Marseilles for Providence and New York, signalled; time and distance not given; due at Providence about 8 a. m. Sunday.

CAPE RACE, Newfoundland, Jan. 3.—Grosser Kurfurst, from Bremen for New York, 1,300 miles east of Sandy Hook at 9:30 Jan. 3, will dock 3 p. m. Tuesday.

PETITIONS FOR NEW TRIALS.

Decision Reserved in Sanborn Case, Granted in Fritz vs. Donovan.

[Special despatch to the News.]

PROVIDENCE, Jan. 3.—Two hearings were had before Judge Brown in the superior court this morning, on petitions for new trials in Newport cases.

In that of John P. Sanborn vs. the New York Central Railroad Company, in which in a trial in Newport county damages for $2,900 were awarded to Mr. Sanborn, the railroad company asked for a new trial and Judge Brown after hearing the arguments of counsel reserved his decision.

In the other case, that of John P. Fritz vs. John J. Donovan, also heard last month, and in which a verdict for the plaintiff was given a motion for a new trial was heard and denied, and an exception was noted by defendant's counsel.

RETURNS SALARY TO STATE.

Representative from North Kingstown Feels He Did Not Earn It.

PROVIDENCE, Jan. 3.—Because he thinks he is not entitled to the money George C. Cranston, representative from North Kingstown has returned to the state treasurer his $1,200 salary for the last session of the legislature. In a letter to the treasurer Mr. Cranston said he felt that he had not earned the money. Mr. Sranston, who has been a member of the house since 1908, was in attendance only at roll call on several occasions at the session last spring, partly owing to illness, which necessitated an operation later.

CONFUSION AMONG LEADERS.

Two Separate Headquarters, Each for Same Cause, in Washington.

WASHINGTON, Jan. 3.—Considerable confusion exists here among suffrage leaders, because of the establishment of two separate and distinct "headquarters," each working for a common cause, an amendment to the constitution, giving women the right to vote. The chairmen in charge of the headquarters, however, declare that they are on friendly relations with each other and will continue their campaign for "the cause."

For nearly a year the "Congressional Union" suffrage committee has had headquarters here, and under the leadership of Miss Alice Paul has directed the fight before Congress for a constitutional amendment. Recently, Mrs. Medill McCormick of Chicago was made chairman of the "Congressional Committee" of the National Woman's Suffrage Association. She has selected several blocks away from the Congressional Union offices, and yesterday issued a signed statement designating her offices as "headquarters." She declared that the two committees would maintain friendly relations, but "there would be no official connection between the two organizations, of which the personnel would be quite distinct." Suffrage workers were at a loss today as to which headquarters they would report. In the meantime Miss Paul said the "Union" would continue its campaign from its own office, notwithstanding Mrs. McCormick's statement to the effect that her office was "headquarters."

HIGH SPEEDER PLANNED.

Syndicate to Make Effort to Capture International Motor Boat Trophy.

NEW YORK, Jan. 3.—In an effort to capture the British international trophy, several motor boat men here and in Philadelphia, are planning a syndicate to build and maintain a high-speed boat to be sent abroad this year. Designs for several boats are being drawn, it was announced today. These plans call for boats between 30 and 40 feet in length. Commodore I. H. Melville of the Motor Boat Club of America recently visited the West and is satisfied that there will be speed boats eligible from that section to race for the big prize, and as the western men are taking much interest in the contest the trial races are likely to be held off Chicago. France has already challenged, and other countries have until next April to make entries.

NO APPROPRIATION MADE.

Pennsylvania Nautical School Passes Out of Existence.

PHILADELPHIA, Jan. 3.—The Pennsylvania Nautical School, which for the past 24 years has trained young men for commands in the merchant marine, passed out of existence yesterday, when schoolship Adams was returned to the Secretary of the Navy. The failure of councils to make an appropriation, and Governor Tener's veto of the state appropriation, caused the abandonment of the school. The students, who are now on holiday leave, were notified not to return and the board of directors held what they say was a final meeting.

THE GEORGIA DELAYED.

Draft of 180 Men from Training Station Awaiting the Battleship.

Battleship Georgia, which is on her way to Mexican waters to relieve one of the ships which has been there for several months, is expected here this afternoon to receive a draft of 180 men—ordinary seamen, coal passers and others, who are being sent from the Training Station for general service. Some of the boys will have their first sea duty, making the best they can of the monotonous time the men are having in lying off the Mexican coast, waiting for something to happen. Those who do not remain on the Georgia will be distributed to other ships at Hampton Roads, where she is due early Monday morning.

At 3 o'clock this afternoon the ship had not arrived, though Admiral Knight was advised that she would be in between 1 and 2 o'clock. The weather is thick and there is considerable sea on, and this is believed to be responsible for the delay. All was made ready for the sending of the draft immediately after dinner this noon and the boys worried away the time until the ship came in. For the transfer ferryboat Inca was used and this took all the boys, with their hammocks and clothing bags, on one trip. The ship is expected to sail before nightfall.

NO CHANGE DEVELOPED IN MEXICAN POLICY.

No New Plan or Move Decided Upon by the President.

Lind's Visit to Exchange Views and He Returns to Vera Cruz.

GULFPORT, Miss., Jan. 3.—President Wilson announced today that his conference with John Lind had developed no change in the policy of the Washington administration toward Mexico, and that no new plan or move in the situation had been decided upon.

The President referred to the conference as a "get together talk." He explained that, although Mr. Lind constantly had been sending full despatches, a conversation of a few hours had been deemed worth more than weeks of telegraphic communications, with the added value of affording an exchange of viewpoint regarding the situation. President Wilson added that there had been no special occasion for Mr. Lind's visit—no advices, or new questions. The President said his conversation with Mr. Lind had covered the whole field of conditions in Mexico, but that no particular measure or plan had been dwelt upon.

Mr. Wilson made it clear that his personal view of the situation has not changed. The President has held that the Huerta government is slowly being crushed, not only by the rebel forces but through incessant isolation, and that inevitably it must fall.

He smiled when told of reports that President Huerta or some high official of the Huerta government was on board the Chester and said: "Well, I did not see them if they were there."

Mr. Wilson apparently attached little importance to the Lind episode, pointing out that the proximity of his personal envoy coincident with his own vacation on the Mississippi coast had been as much as anything else a motive for the conference. The President laid emphasis on the statement that nothing specific, such as the removal of the embargo on arms or similar moves, had been discussed. He said the Chester would leave for Vera Cruz this afternoon and Mr. Lind would remain there indefinitely.

The coming to this port of the Chester save the vessel's officers a chance to dispose of a great deal of delayed mail from the warships which have been in Mexican waters. Much of it, it was said, was posted by the men on the warships before Christmas.

EXACT NATURE NOT REVEALED.

Outcome of Conference With Lind Unknown in Pass Christian.

PASS CHRISTIAN, Miss., Jan. 3.—President Wilson's conference on board cruiser Chester with John Lind, his personal envoy to Mexico, was completed late last night but nothing had been revealed this forenoon as to the exact nature of matters discussed. Whether any concrete development would result from the conference was as much a matter of conjecture as ever. Mr. Wilson, however, expected later in the day to make a statement.

The interview between the President and Mr. Lind was comparatively brief. It was evident that the President desired that Mr. Lind's visit merely part take of the nature of a few days cruise from Mexico, with no material interruption of his personal observation there. President Wilson does not wish Mr. Lind to return to the United States until the Mexican problem is settled.

The Chester was to sail for Vera Cruz before noon. A touch of pathos was added to the exchange of farewells between Mr. Lind and his sons when Mrs. Petuline Mezzinen of Bay, St. Louis, sought to see her son George, a yeoman in the navy, on board the Chester. Mrs. Mezzinen, when she learned that none of the ship's crew was to come ashore, went on board a tug which followed the Winona to the place where the scout cruiser was anchored. The tug, however, was warned away by the Chester's officers and the little gray-haired woman was forced to call her good-bye to her son across the intervening water.

President Wilson later in the morning went to the golf course, where he played 18 holes. While there he was told of Mrs. Mezzinen's efforts to see her boy, and apparently was deeply touched by the incident. He asked the secret service men to get her address and it was understood that he would write to her explaining the exigency of the occasion, expressing regret that she could not go on board the cruiser.

President Wilson also took cognizance of the isolation of the Chester's crew, and requested the secret service men to secure all the newspapers they could find and put them on board the vessel.

SEEK PROTECTION FROM FIGHT.

About 2,000 Mexican Refugees Cross River to United States.

PRESIDIO, Texas, Jan. 3.—Two thousand Mexican refugees, including half-starved women and children, and some Federal deserters, rushed across the river to the United States today, to seek protection from the battle at Ojinaga, Mexico, opposite here.

BURIED UNDER WET SNOW.

Western Pennsylvania, Eastern Ohio and West Virginia Visited by Storm.

PITTSBURGH, Pa. Jan. 3.—Western Pennsylvania, eastern Ohio and West Virginia were today buried under a wet snow, varying in depth from seven to 12 inches. Telegraph and telephone communication was interrupted and trains on many railroads were delayed.

James Martin, a lineman, was killed by an electric shock at Wheeling, while repairing broken wires.

A Holiday Gift

Fresh and clean—never old—never shopworn, no "bargains" and yet every policy is a bargain. Worth 100 cents on the dollar and no cut rates. Not purchased all at once as most gifts must be, but on the annual installment plan, making the whole transaction easy. Is there any more IDEAL gift for yourself if you live, for your Beneficiary when you die? and COMMERFORD, the New York Life Man, can show you, over 233 Thames street.

Phones 9929-1861.

SPECIAL BARGAINS.

Squabs	20c
Ducks	20c
Sweetbreads	30c
Ham	18c
Rib Chops	18c
Forequarter Mutton	8c
Legs Mutton	14c
Potatoes, per bush	85c
Butter, 3 lbs	$1.00
Brookfield Farm Eggs, per doz	45c

The Edward A. Brown Co., 274 Thames Street.

George E. Vernon & Co.,

Interior Decorators, Cabinet Makers AND Upholstering

IN ALL ITS BRANCHES

91 JOHN STREET, NEWPORT, R. I.

Reasonable Prices for Balance of Week.

Small Legs Mutton	15c. lb.
Force Mutton	8c. to 9c. lb.
Large Legs Lamb	18c. lb.
Rib Chops	15c. lb.
Fresh Shoulder Hams	15c. lb.
Island Fresh Hams	18c. lb.
Fresh Tripe	12½c. lb.
Sweet Oranges	20c. doz.

All kinds poultry

Marlborough Market,

Phones 76 or 77. 94 THAMES ST.

Fagan & Gillis,

GENERAL CONTRACTORS,

James P. Fagan, Andrew Gillis

Telephone 1349. 15 Carroll Ave.

MORGAN BROTHERS.

Contractors and Builders.

All kinds of Mason Work, Brick Laying, Plastering, etc., at short notice and lowest prices.

6 DEAN AVENUE.

Telephone 2462.

1842 THE J. MUMFORD SEABURY CO. 1914

ARCTICS and OVERBOOTS

For Men, Women and Children.

Rubbers and Rubber Boots light or heavy weight.

All of the best grade.

Warmth and protection in every pair.

THE SEABURY CO.

Special Sale for Saturday.

All kinds of Steaks 22c lb

Also Chickens and Turkeys for Saturday

Barker's Block, 346-348 Thames St.

C. H. RENNER.

Tel. 140.

The Bee Hive

THE E. S. JONES COMPANY

The Store of Dependable Merchandise.

EVERY WOMAN

Who has the usual feminine desire to save money is visiting "The Clearance Sale" of Women's Garments. Clearance Sales of Women's Suits and Coats come and go but "The Bee Hive" Sale is unique in more ways than one. Firstly, every Suit and Coat, regardless of price, has been cut to about half the former price. Secondly, these Suits and Coats are of stylish models and designs and are the acme of perfection as to fit.

Thirdly, the selection is still good, even though there has been a big, steady demand.

This is an opportune time to purchase a Suit, Coat, Dress, Waist, Skirt, House Dress, etc., at prices that all women's pocketbooks or their husbands' will receive with open arms.

Unrestricted choice of any Suit, Coat, etc., now in stock at about half or less than half of formre price.

Don't forget the big January Sale is now going on all over this store. Word of mouth advertising proves to people our genuine values.

This store is open Saturday nights until 8:30 P. M.

The Hess Co.,

OUR ANNUAL JANUARY CLEARANCE SALE

Now in Full Swing

In Every Department, Offering Seasonable and Reliable Merchandise at Lowest Prices.

Assortments Are Comprehensive. Stocks Are Large. Bargains Are Indisputably the Greatest You've Ever Known.

SOME WONDERFUL PRICE REDUCTIONS ON MEN'S UNDERWEAR, HOSIERY AND FURNISHINGS.

An Unequaled Chance for Men to Secure Furnishings at Exceptional Prices.

Men's Grey Wool Shirts and Drawers, regularly $1.25 and $1.50. Sale price 98c
Men's Grey Wool Shirts and Drawers, regularly 75c and $1.00. Sale price 59c
Men's White Wool Shirts and Drawers, regularly $1.00. Sale price 85c
Men's Scarlet Wool Shirts, single or double breasted. Drawers to match, regularly $1.50. Sale price ... $1.29
Heavy Cotton Union Suits, long sleves, ankle length, regularly $1.00. Sale price 79c
Men's Cotton Hose, regularly 12½c. Sale price 10c
Men's Cotton Hose, regularly 25c. Sale price 19c
Men's Domet Flannel Shirts, light and dark patterns, regularly 50c. Sale price 39c
Men's Flannel Night Shirts, regularly 50c. Sale price 39c
Men's Flannel Night Shirts, regularly 75c. Sale price 65c
Men's Suspenders, regularly 50c. Sale price 39c
Men's Suspenders, regularly 25c. Sale price 19c
Neckwear, reversible and open ends, regularly 50c. Sale price 35c
Four-in-hands, reversible and open ends. regularly 25c. Sale price 15c
Negligee Shirts, all new patterns, regularly $1.50. Sale price $1.10
Negligee Shirts, neat designs, regularly $1.00. Sale price 79c
Negligee Shirts, neat stripes, regularly 50c. Sale price 39c
All Men's and Boys' Sweaters offered at 20 per cent less than marked prices.

GLOVES AT CLEARANCE SALE PRICES.

White Washable Doe Skin, 12-button, regularly $2.50. Sale price $2.25
Women's and Children's Fleece lined and silk lined, grey and tan, regularly $1.00. Sale price 79c
Women's and Children's Kid Gloves, $1.00 value. Sale price 79c
Men's, Women's and Children's Wool Gloves, 50c. Sale price 39c
Men's, Women's and Children's Wol Gloves, regularly 25c Sale price 19c
Boys' Gauntlet and Boy Scout Gloves, regularly 50c. Sale price 39c
Men's Fur Lined Gloves, regularly $5.00. Sale price $4.50
Men's Fur Back Gauntlet Gloves, regularly $4.75. Sale price $4.00

NOTIONS AT CLEARANCE SALE PRICES.

5c Willimantic Spool Cotton, all sizes, black and white. Sale price ..... dozen 40c
5c Brighton Basting Cotton, 500 yard spool. Sale price ..... 2 for 5c
10c Sewing Silk, 100 yds. to spool. Sale price ... doz. 70c
5c Mayward's Needles, all sizes. Sale price ..... 2 for 5c
5c Machine Needles. 3 to a paper. Sale price 3c
5c Ideal Darning Cotton. Sale price ..... 6 spools 5c
5c Darning Balls. Sale price 2c
5c German Silver Thimbles Sale price ..... 2 for 5c
10c "Schoell" Folding Coat Hangers. Sale price 4 for 25c
10c Felt Pad Skirt and Trouser Hangers. Sale price 4 for 25c
10c Shoes Trees. Sale price ..... 4 for 25c
Shoe Laces, 4-4, 5-4, 6-4. Sale prices ..... 12 for 5c
5c Asbestos Iron Holders ..... 2 for 5c
19c Nickel Plated Spool Holders Sale price 10c
50c Pad for Ironing Board. Sale price ..... 39c.
25c Cover for Ironing Board. Sale price 19c
10c Kohinoor Dress Fasteners. Sale price 5c
10c DeLong Hooks and Eyes. Sale price 7c
5c Gold Medal Hooks and Eyes. Sale price 2c
10c Twill Tape—English. Sale price 5c
10c Tape, 24 yard. Sale price 5c
Free Samples of Wilson's Hooks and Eyes.

ART EMBROIDERY DEPT.

$4.00 Hand Embroidered Pillow Slips. Sale price, ea., $1.00 Only 12 pieces in this lot.
$5.25 Hand Embroidered Scarfs. Sale price ... ea., $1.50 Ten pieces only.
$3.98 Hand Embroidered Shirt Waists, two only. Sale price ..... ea., $1.50
$5.00 Hand Embroidered Shirt Waists, two only. Sale price ..... ea., $2.00
$2.00 Hand Embroidered Shirt Waist, one only. Sale price ..... ea., $1.00

Women's and Children's Winter Weight Wearing Apparel at a Small Part of Original Prices.

Hosiery and Underwear Are Offered at Prices Making Them Remarkable Values.

Misses' ribbed and fleeced Vests and Pants, reg. 25c, Sale price 19c
Boys' Shirts and Drawers, grey wool, " 50c, " " 39c
Boys' fleeced Shirts and Drawers, plain and ribbed, " 25c " " 17c
50c Ladies' Silk Lisle Hose, black and tan, - - - " " 39c
35c Lisle and Cotton Hose, black and tan - - - " " 25c
25c Gauze and Silk Lisle Hose, medium weight, - - " " 19c
25c Cashmere, cotton and fleece lined Hose - - - " " 19c
Children's ribbed Silk Lisle Hose, tan and white, reg. 25c, 12 1-2c
Boys' Fine or wide ribbed Black Hose, " 15c, " " 10c
Ladies' Black Cotton Hose, " 12 1-2c " " 8c
Ladies' Black Boot Silk Hose, " 50c " " 39c
Infants' Cashmere Hose, black, white and tan " 25c " " 19c
25c Bleached Fleeced Vests and Pants - - - Sale price 17c
38c Bleached Fleeced Vests and Pants, extra weight, - " " 29c
$1.00 and $1.25 "Harvard Mills" winter weight wool Vests, long or short sleeves, ankle length pants, - - - - - Sale price 79c
50c "Harvard Mills" Vests and Pants, pure white, medium and light weight, all styles, - - - - - - - Sale price 25c
50c Ladies' light weight Union Suits, all styles, - - " " 39c
Children's Knit Underwear, a lot of American Hosiery Co.'s Shirts, Drawers and Pants, all weights and styles, offered at HALF PRICE.
"Harvard Mills" Union Suits, sizes 7 and 8, reg. 1.25, Sale price 1-2 price

Handsome Embroideries.

Clearance Sale Prices.

45-inch Flouncings, fine Swiss Muslin, deep, embroidered flounce, pretty designs. Regularly 1.25. Sale price 69c
27-in. Flouncings, richly embroidered, goodquality muslin. Regularly 1.00. Sale price 49c
18-in. Embroidered Corset Coverings, about 20 designs to select from. Regularly 35c. Sale price 18c
EmbroideredEdgings. splendid quality, up to 6 inches wide. Sale price 10c

Black Chiffon Cloth

Value 1.25, for 59c

(25 yards only) You can use black chiffon cloth any time. Here's your opportunity. Finest black chiffon cloth, 42 inches wide. All pure silk. While it lasts at 59c

BIG SAVINGS ON BLANKETS AND COMFORTERS.

12-4 Heavy All Wool Blankets, regularly $12.50. Sale price $10.00
12-4 Fine California Blankets, regularly $9.00. Sale price $6.50
11-4 Fine California Blankets, regularly $10.00. Sale price $7.50
11-4 Fine California Blankets, regularly $8.00. Sale price $6.39
11-4 Fine California Blankets, regularly $6.00. Sale price $4.98
11-4 Fine California Blankets, regularly $5.00. Sale price $4.19
11-4 Heavy California Blankets, regularly $4.50. Sale price $3.39
11-4 Fine Wool Blankets, regularly $5.00. Sale price $3.98
11-4 Fine Wool Blankets regularly $3.75. Sale price $2.98
11-4 All Wool Plaid Blankets, regularly $6.00. Sale price $4.98
Indian Blankets, plaid and Navajo designs, regularly $4.00. Sale price $2.98
Comforters, full size, fancy silkaline, regularly $1.00. Sale price 85c
Comforters, full size, fancy silkaline, regularly $1.25. Sale price 98c
Comforters, extra size, silkaline, regularly $1.50. Sale Sale price $1.19
Comforters, extra size, fancy cambric, regularly $2.00. Sale price $1.59
Comforters, extra size, sateen,, regularly $2.50. Sale price $1.98
Comforters, extra size, mercerized, regularly $3.00. Sale price $2.49
Comforters, extra size, mercerized, regularly $3.50. Sale price $2.89
Comforts, Lamb's Wool, silk covering, regularly $6.50. Sale price $4.98
Down Quilts, full size, best quality sateen, regularly $5.00. Sale price $4.39
Down Quilts, full size, Jap. Silk, regularly $10.00. Sale price $7.98

MONEY-SAVING OPPORTUNITIES IN THE COTTON UNDERWEAR SECTION.

Ladies' French Flannel Skirts, hand embroidered, $3.00, $4.00 and $5.00. Sale price $1.25
Night Gowns, fine quality cotton, regularly $1.25 and $1.50. Sale price 98c
Chemise, fine quality fabric, regularly $1.25 to $1.98. Sale price 79c
Combinations, neatly trimmed, regularly 98c. Sale price 79c
Combinations, neatly trimmed, regularly $1.75 to $2.00. Sale price $1.50
Combinations, neatly trimmed, regularly $2.50. Sale price $1.98
Drawers, good quality material, regularly $1.50 to $3. Sale price 98c
Drawers, fine grade cotton, regularly 25c. Sale price 19c
Night Gowns, fine grade cotton, Sale price 50c
Skirts, new Hamburg trimmed, $1.25 value. Sale price 89c
Children's Gowns, regularly 98c. Sale price 50c
Children's Kimonas, regularly 50c and 75c. Sale price 39c
Drawer Leggings, red and black, regularly $1.25. Sale price 79c
Fancy Tea Aprons, lace trimmed, regularly $1.00 to $1.50. Sale price 50c
Maids' Aprons, lace trimmed, regularly $1.00 to $1.50. Sale price 50c

TOILET ARTICLES AT CLEARANCE SALE PRICES.

25c 1 lb. bottle Permaneo Peroxide of Hydrogen. Sale price 10c
25c Bristle Hair Brushes. Sale price 12½c
39c Bristle Hair Brushes. Sale price 25c
19c Bristle Tooth Brushes. Sale price 10c
15c Elite Tooth Powder. Sale price ..... 2 for 15c
25c Celluloid Combs. Sale price 10c
10c Rubber Fine Combs. Sale price 5c
10c Diana Hair Nets, 5c each; dozen 50c
5c "4 U" Hair Nets, 2c each or dozen 20c
Lenox Soap, 100 cakes to case, limited one case to a customer. Sale price $2.75

ANOTHER EXTRAORDINARY OFFER.

A 95c Palmolive Soap and Face Cream Combination 39c. Three cakes of Palmolive Soap 15c each. One jar Palmolive Cream 50c. Total value 95c. For this combination, limit one set to a customer 39c

EMBROIDERED FLANNELS AND ALL WOOL FLANNELS AT CLEARANCE SALE PRICES.

Embroidered Flannels for skirts, regularly 50c. Sale price 39c
Embroidered Flannels, regularly 75c. Sale price 59c
Embroidered Flannels, regularly $1.00. Sale price .. 79c
Embroidered Flannels, regularly $1.25. Sale price . 98c
Embroidered Flannels, regularly $1.50. Sale price $1.19
All Wool French Flannels, regularly 59c. Sale price 47c
Imported Viyella Flannel, regularly 75c. Sale price 59c
Unbleached Shaker Flannel, regularly 5c. Sale price 4c
Bleached and Unbleached Flannel, regularly 8c. Sale price 6½c
Bleached and Unbleached Flannel, regularly 10c. Sale price 8c
Bleached and Unbleached Flannel, regularly 12½c. Sale price 11c

BOSTON STORE — NEMO VE IMPUNE LACESSIT — THE KING-McLEOD CO. — BOSTON STORE — NEMO VE IMPUNE LACESSIT — BOSTON STORE

OUR ANNUAL JANUARY CLEARANCE SALE

Now in Full Swing

In Every Department, Offering Seasonable and Reliable Merchandise at Lowest Prices.

Assortments Are Comprehensive. Stocks Are Large.
Bargains Are Indisputably the Greatest You've Ever Known.

SOME WONDERFUL PRICE REDUCTIONS ON MEN'S UNDERWEAR, HOSIERY AND FURNISHINGS.

An Unequaled Chance for Men to Secure Furnishings at Exceptional Prices.

Men's Grey Wool Shirts and Drawers, regularly $1.25 and $1.50. Sale price 98c
Men's Grey Wool Shirts and Drawers, regularly 75c and $1.00. Sale price 59c
Men's White Wool Shirts and Drawers, regularly $1.00. Sale price 85c
Men's Scarlet Wool Shirts, single or double breasted. Drawers to match, regularly $1.50. Sale price ... $1.29
Heavy Cotton Union Suits, long sleves, ankle length, regularly $1.00. Sale price 79c
Men's Cotton Hose, regularly 12½c. Sale price 10c
Men's Cotton Hose, regularly 25c. Sale price 19c
Men's Domet Flannel Shirts, light and dark patterns, regularly 50c. Sale price 39c
Men's Flannel Night Shirts, regularly 50c. Sale price 39c
Men's Flannel Night Shirts, regularly 75c. Sale price 65c
Men's Suspenders, regularly 50c. Sale price 39c
Men's Suspenders, regularly 25c. Sale price 19c
Neckwear, reversible and open ends, regularly 50c. Sale price 35c
Four-in-hands, reversible and open ends, regularly 25c. Sale price 15c
Negligee Shirts, all new patterns, regularly $1.50. Sale price $1.10
Negligee Shirts, neat designs, regularly $1.00. Sale price 79c
Negligee Shirts, neat stripes, regularly 50c. Sale price 39c
All Men's and Boys' Sweaters offered at 20 per cent less than marked prices.

GLOVES AT CLEARANCE SALE PRICES.

White Washable Doe Skin, 12-button, regularly $2.50. Sale price $2.25
Women's and Children's Fleece lined and silk lined, grey and tan, regularly $1.00. Sale price 79c
Women's and Children's Kid Gloves, $1.00 value. Sale price 79c
Men's, Women's and Children's Wool Gloves, 50c. Sale price 39c
Men's, Women's and Children's Wol Gloves, regularly 25c. Sale price 19c
Boys' Gauntlet and Boy Scout Gloves, regularly 50c. Sale price 39c
Men's Fur Lined Gloves, regularly $5.00. Sale price $4.50
Men's Fur Back Gauntlet Gloves, regularly $4.75. Sale price $4.00

NOTIONS AT CLEARANCE SALE PRICES.

5c Willimantic Spool Cotton, all sizes, black and white. Sale price ..... dozen 40c
5c Brighton Basting Cotton, 500 yard spool. Sale price ..... 2 for 5c
10c Sewing Silk, 100 yds. to spool. Sale price ... doz. 70c
5c Milward's Needles, all sizes. Sale price ..... 2 for 5c
5c Machine Needles, 3 to a paper. Sale price 3c
2c Ideal Darning Cotton. Sale price ..... 6 spools 5c
5c Darning Balls. Sale price 2c
5c German Silver Thimbles. Sale price ..... 2 for 5c
10c "Schoell" Folding Coat Hangers. Sale price 4 for 25c
10c Felt Pad Skirt and Trouser Hangers. Sale price 4 for 25c
10c Shoes Trees. Sale price ..... 4 for 25c
Shoe Laces, 4-4, 5-4, 6-4. Sale prices ..... 12 for 5c
5c Asbestos Iron Holders ..... 2 for 5c
19c Nickel Plated Spool Holders. Sale price 10c
50c Pad for Ironing Board. Sale price 39c
25c Cover for Ironing Board. Sale price 19c
10c Kohinoor Dress Fasteners. Sale price 5c
10c DeLong Hooks and Eyes. Sale price 7c
5c Gold Medal Hooks and Eyes. Sale price 2c
10c Twill Tape—English. Sale price 5c
10c Tape, 24 yard. Sale price 5c
Free Samples of Wilson's Hooks and Eyes.

ART EMBROIDERY DEPT.

$4.00 Hand Embroidered Pillow Slips. Sale price, ea., $1.00
Only 12 pieces in this lot.
$5.25 Hand Embroidered Scarfs. Sale preie ... ea., $1.50
Ten pieces only.
$3.98 Hand Embroidered Shirt Waists, two only. Sale price ..... ea., $1.50
$5.00 Hand Embroidered Shirt Waists, two only. Sale price ..... ea., $2.00
$2.00 Hand Embroidered Shirt Waist, one only. Sale price ..... ea., $1.00

Women's and Children's Winter Weight Wearing Apparel at a Small Part of Original Prices.

Hosiery and Underwear Are Offered at Prices Making Them Remarkable Values.

Misses' ribbed and fleeced Vests and Pants, reg. 25c, Sale price 19c
Boys' Shirts and Drawers, grey wool, " 50c, " " 39c
Boys' fleeced Shirts and Drawers, plain and ribbed, " 25c " " 17c
50c Ladies' Silk Lisle Hose, black and tan, - - - " " 39c
35c Lisle and Cotton Hose, black and tan - - - " " 25c
25c Gauze and Silk Lisle Hose, medium weight, - - " " 19c
25c Cashmere, cotton and fleece lined Hose - - - " " 19c
Children's ribbed Silk Lisle Hose, tan and white, reg. 25c, 121-2c
Boys' Fine or wide ribbed Black Hose, " 15c, " " 10c
Ladies' Black Cotton Hose, " 12 1-2c " " 8c
Ladies' Black Boot Silk Hose, " 50c " " 39c
Infants' Cashmere Hose, black, white and tan " 25c " " 19c
25c Bleached Fleeced Vests and Pants - - - Sale price 17c
38c Bleached Fleeced Vests and Pants, extra weight, - " " 29c
$1.00 and $1.25 "Harvard Mills" winter weight wool Vests, long or short sleeves, ankle length pants, - - - - - Sale price 79c
50c "Harvard Mills" Vests and Pants, pure white, medium and light weight, all styles, - - - - - - - Sale price 25c
50c Ladies' light weight Union Suits, all styles, - - " " 39c
Children's Knit Underwear, a lot of American Hosiery Co.'s Shirts, Drawers and Pants, all weights and styles, offered at HALF PRICE.
"Harvard Mills" Union Suits, sizes 7 and 8, reg. 1.25, Sale price 1-2 price

Handsome Embroideries.

Clearance Sale Prices.

45-inch Flouncings, fine Swiss Muslin, deep, embroidered flounce, pretty designs. Regularly 1.25. Sale price 69c
27-in. Flouncings, richly embroidered, goodquality muslin. Regularly 1.00. Sale price 49c
18-in. Embroidered Corset Coverings, about 20 designs to select from. Regularly 35c. Sale price 18c
Embroidered Edgings, splendid quality, up to 6 incnes wide. Sale price 10c

Black Chiffon Cloth

Value 1.25, for 59c

(25 yards only) You can use black chiffon cloth any time. Here's your opportunity. Finest black chiffon cloth, 42 inches wide. All pure silk. While it lasts at 59c

BIG SAVINGS ON BLANKETS AND COMFORTERS.

12-4 Heavy All Wool Blankets, regularly $12.50. Sale price $10.00
12-4 Fine California Blankets, regularly $9.00. Sale price $6.50
11-4 Fine California Blankets, regularly $10.00. Sale price $7.50
11-4 Fine California Blankets, regularly $8.00. Sale price $6.39
11-4 Fine California Blankets, regularly $6.00. Sale price $4.98
11-4 Fine California Blankets, regularly $5.00. Sale price $4.19
11-4 Heavy California Blankets, regularly $4.50. Sale price $3.39
11-4 Fine Wool Blankets, regularly $5.00. Sale price $3.98
11-4 Fine Wool Blankets regularly $3.75. Sale price $2.98
11-4 All Wool Plaid Blankets, regularly $6.00. Sale price $4.98
Indian Blankets, plaid and Navajo designs, regularly $4.00. Sale price $2.98
Comforters, full size, fancy silkaline, regularly $1.00. Sale price 85c
Comforters, full size, fancy silkaline, regularly $1.25. Sale price 98c
Comforters, extra size, silkaline, regularly $1.50. Sale Sale price $1.19
Comforters, extra size, fancy cambric, regularly $2.00. Sale price $1.59
Comforters, extra size, sateen, regularly $2.50. Sale price $1.98
Comforters, extra size, mercerized, regularly $3.00. Sale price $2.49
Comforters, extra size, mercerized, regularly $3.50. Sale price $2.89
Comforts, Lamb's Wool, silk covering, regularly $6.50. Sale price $4.98
Down Quilts, full size, best quality sateen, regularly $5.00. Sale price $4.39
Down Quilts, full size, Jap. Silk, regularly $10.00. Sale price $7.98

MONEY-SAVING OPPORTUNITIES IN THE COTTON UNDERWEAR SECTION.

Ladies' French Flannel Skirts, hand embroidered, $3.00, $4.00 and $5.00. Sale price $1.25
Night Gowns, fine quality cotton, regularly $1.25 and $1.50. Sale price 98c
Chemise, fine quality fabric, regularly $1.25 to $1.98. Sale price 79c
Combinations, neatly trimmed, regularly 98c. Sale price 79c
Combinations, neatly trimmed, regularly $1.75 to $2.00. Sale price $1.50
Combinations, neatly trimmed, regularly $2.50. Sale price $1.98
Drawers, good quality material, regularly $1.50 to $3. Sale price 98c
Drawers, fine grade cotton, regularly 25c. Sale price 19c
Night Gowns, fine grade cotton, Sale price 50c
Skirts, new Hamburg trimmed, $1.25 value. Sale price 89c
Children's Gowns, regularly 98c. Sale price 50c
Children's Kimonas, regularly 50c and 75c. Sale price 39c
Drawer Leggings, red and black, regularly $1.25. Sale price 79c
Fancy Tea Aprons, lace trimmed, regularly $1.00 to $1.50. Sale price 50c
Maids' Aprons, lace trimmed, regularly $1.00 to $1.50. Sale price 50c

TOILET ARTICLES AT CLEARANCE SALE PRICES.

25c 1 lb. bottle Permanco Peroxide of Hydrogen. Sale price 10c
25c Bristle Hair Brushes. Sale price 12½c
39c Bristle Hair Brushes. Sale price 25c
19c Bristle Tooth Brushes. Sale price 10c
15c Elite Tooth Powder. Sale price ..... 2 for 15c
25c Celluloid Combs. Sale price 10c
10c Rubber Fine Combs. Sale price 5c
10c Diana Hair Nets, 5c each; dozen 50c
5c "4 U" Hair Nets, 2c each or dozen 20c
Lenox Soap, 100 cakes to case, limited one case to a customer. Sale price $2.75

ANOTHER EXTRAORDINARY OFFER.

A 95c Palmolive Soap and Face Cream Combination 39c. Three cakes of Palmolive Soap 15c each. One jar Palmolive Cream 50c. Total value 95c. For this combination, limit one set to a customer 39c

EMBROIDERED FLANNELS AND ALL WOOL FLANNELS AT CLEARANCE SALE PRICES.

Embroidered Flannels for skirts, regularly 50c. Sale price 39c
Embroidered Flannels, regularly 75c. Sale price 59c
Embroidered Flannels, regularly $1.00. Sale price .. 79c
Embroidered Flannels, regularly $1.25. Sale price . 98c
Embroidered Flannels, regularly $1.50. Sale price $1.19
All Wool French Flannels, regularly 59c. Sale price 47c
Imported Viyella Flannel, regularly 75c. Sale price 59c
Unbleached Shaker Flannel, regularly 5c. Sale price 4c
Bleached and Unbleached Flannel, regularly 8c. Sale price 6½c
Bleached and Unbleached Flannel, regularly 10c. Sale price 8c
Bleached and Unbleached Flannel, regularly 12½c. Sale price 11c

BOSTON STORE — NEMO ME IMPUNE LACESSIT — THE KING-McLEOD CO. — BOSTON STORE — NEMO ME IMPUNE LACESSIT — BOSTON STORE

PORTSMOUTH

"Russia" Furnishes Interesting Material for Oliphant Club Meeting.

[Regular correspondence of the News.]

The Oliphant Club was entertained at its regular meeting Friday by Miss Etta M. Sherman of the East Main road. The president, Mrs. Kate Bailey, presided and as the secretary was absent Mrs. Thomas J. Sweet was chosen pro tem. The attendance was small, but the subject, "Russia," furnished so much interesting material that an unusually enjoyable afternoon was spent.

The meeting opened as usual with quotations and current events. The readings about Russia included the Crimean war, Peter the Great, Charles the XVIII, "the madman of the North;" the founding of St. Petersburg, Peter's character and work, Catherine the Great, the dismemberment of Poland, the Russian-Greek Church and the foundling hospital, where 13,000 children are cared for. The readers were Mrs. Bailey, Mrs. Sweet, Miss Sherman, Mrs. Elbert A. Sisson and Mrs. Clara E. Dennis. Tea and fancy crackers were served.

The club next week will be entertained by Mrs. Phoebe E. T. Manchester.

Mr. and Mrs. J. Herbert Barker entertained a New Year's party with a turkey dinner in celebration of the eleventh anniversary of their marriage. Their guests were Mrs. Barker's sister, Mrs. William C. Dennis; her daughter, Mrs. William B. Spooner, Mr. Spooner and two children, Florence and William; her sister, Mrs. Leander W. Coggeshall, Mr. Coggeshall and their children, Esther Coggeshall and Ernest Coggeshall of Fall River; Mr. and Mrs. Clarence K. Lunan, also of Fall River; Mrs. Harrison Manchester, and Mrs. Everett Cornell and her two sons, Darrell and Lloyd; Mr. and Mrs. Lester Coggeshall, Mr. and Mrs. Sidney C. Thomas, and Mr. and Mrs. Marion Oliver, the company numbering 23.

Mrs. D. Frank Edd-- and her son Hiram, of Somerset were guests Friday of Mrs Eddy's mother, Mrs. Ruth H. Borden, as was her sister, Mrs Abby Manchester.

Mrs. Abner P. Anthony and her four daughters and Mrs. Cornelia Sisson spent Friday with Mrs. George S. Sherman.

The organist of St. Mary's Church and the members of the choir were entertained at the Holy Cross guild house New Year's eve by Rev. Frederick W. Goodman.

Miss Esther Bishop, who has been visiting her parents, Mr. and Mrs. Emerson Bishop, has returned to Westport Point, where she is clerk in the postoffice.

Mr. and Mrs. William A. N. Almy entertained a large family party for New Year's.

Mrs. Ethel DeBlois of Newport is visiting Mr. and Mrs. Walter B. Chase.

Mrs. Martha Eddy is spending Saturday and Sunday in Newport as guest of Mr. and Mrs. George Elliott.

Miss Kate L. Durfee is gaining slowly at the Union Hospital, Fall River.

Mr. and Mrs. Arthur Smith and their two sons were guests for New Year's of Mrs Smith's parents, Mr. and Mrs Samul A. Carter.

FRANCO-RUSSIAN FRATERNIZATION.

[London Chronicle.]

In the re-adjustment of boundaries after the Franco-Prussian war the little village of La Schlucht was divided between the two nations, France and Germany meet in the middle of the main street, and, as the boundary line follows a slanting course, it is possible for a French and a German soldier to pose for a joint photograph, each remaining within his own territory. From the number and variety of post cards adorned with photographs of this nature on sale in the village it is evident that the men of the two armies are ready enough to fraternize when stationed close together.

PERSONALS.

....Miss Marie Peary, daughter of Rear Admiral Peary, known to her friends as the "Snow Baby," because she was born farther north than any other white child, made her formal bow to Washington society Friday.

....Impressive ceremonies marked the inauguration Friday of Dr. John Huston Finley of New York as president of the University of the State and commissioner of Education. Noted educators from all parts of the country and abroad, and many men prominent in public life, participated.

....Joseph W. Folk, solicitor of the State Department, Washington, has sworn off from smoking. In doing so he hopes, as he expresses it, to set a good example for American youth. Mr. Folk has for years been an inveterate smoker and his friends were greatly surprised when he declared that he had quit His daily consumption of cigars averaged from 15 to 20.

....With a thousand feet of photographs of the very bowels of Vesuvius in his traveling bag, an enterprising American, named Frederick Burligham, has arrived in London. Four days before Christmas he climbed down into the heart of the volcano, and at a depth of 1,200 feet remained 20 minutes to take a series of moving pictures At any moment he and his two Italian companions might have been burned to cinders or blown to atoms.

....Joseph Wormuth the oldest resident of Delaware county, New York, is dead at his home in Shinhopple, aged 104 years. He was one of the pioneers along the upper Delaware, having moved from New Jersey to the vicinity of East Branch when eight years old. A man of unusually active habits, he had participated in the conduct of various enterprises, which included farming and lumbering, until about three months ago, often doing more work in a day than many of the younger men associated with him He was a veteran of the Civil war.

....Viscount Charles De Guerrano De Marigny, scion of an old French family penniless and starvin snatched a pocketbook from a woman in the streets of Paris in order, as he explained to the police commissioner, that he might be sent to prison, where he would at least be given food and shelter from the bitter cold. The Viscount's father once was very wealthy, but lost his all in a bank failure. Viscount De Marigny served with the French cavalry forces in the Morocco campaign and was awarded a medal. Recently he was discharged from the army, his term of service having expired. He spent all his savings, he said, while vainly seeking employment. The police commissary complied with the request of De Marigny and sent him to jail.

ROYAL Baking Powder Absolutely Pure

Royal Baking Powder is indispensable to finest cookery and to the comfort and convenience of modern housekeeping. Royal Baking Powder makes hot breads, cakes and pastry wholesome. Perfectly leavens without fermentation.

Full instructions in the "Royal Baker and Pastry Cook" book for making all kinds of bread, biscuit and cake with Royal Baking Powder. Gratis to any address.

ROYAL BAKING POWDER CO., NEW YORK

TWO VERDICTS.

[Jennie C. Graves.]

"He has no learning," the wise world said,
As it watched him toil for his daily bread,
Then scornfully turned away.
But one, with kindly interest's subtle key,
Who wisdom's path at length had trod,
Unlocked expression's silent vault,
And found the thoughts of God.

"He has no culture," the proud world said
As it watched him slave for his daily bread,
Then haughtily turned away.
But a woman weary with care and toil,
And sorely pressed by the thronging van,
Appealed to him mid the din and moil,
And found a gentleman.

"He has no heart," the cold world said,
As it watched him toil for his daily bread,
Then carelessly turned away.
But a little child with tresses fair,
Of four short summers scarcely told,
Crept into his life, all bleak and bare,
And found a heart of gold.

"A soul scarce saved," the pious world said,
As it laid him low in his narrow bed,
Then thoughtlessly turned away.
But the gates of the kingdom wide open flung,
That kingdom without grief or sin,
And sweet is the song the angels sung
For a soul had entered in.

FANCIES.

It takes a man with sharp wits to succeed, but even the dullard may bore his way through life.—[Philadelphia Record.

Sunday-School Teacher—Why was Daniel forced to enter the lions' den?

Bright Pupil—Why, he'd 'a' spoilt a whole film if he didn't.—[Judge.

"Are you going to keep a diary?"

"No. If you use up all your time writing up a diary nothing happens to you worth telling about."—[Washington Star.

"Prisoner, have you any collateral about you?"

"No, sah, an' dat man's a liar what said I even don' teched any."—[Baltimore American.

Sillicus—What's the matter, old man? You look unhappy.

Cynicus—I am. I'm almost as unhappy as a woman with a secret that nobody wants to know.

Bix—Somehow I can never keep a dog long.

Dix—Get a daschund. You'll have no trouble keeping that kind of a dog long.—[Boston Transcript.

"Maudie, I would like to have a tete-a-tete with you."

"No, indeed, Peter! I never take anything to drink in a public place like this!"—[Baltimore American.

They have a quaint conception of drunkenness in Canning Town. A discussion among the crowd gathered around a prostrate man was clinched by the indignant remark of a coster: "'E ain't drunk, not 'im. I've just seen 'is 'and move."—[Dundee Advertiser.

Hostess—So your baby brother can talk now.

Bobbie—Oh yes; he can say some words real well.

Hostess—What words are they?

Bobbie—I don't know. They're words I never heard before.—[Boston Transcript.

TEAM NO. 6 TAKES TWO STRINGS.

In the Father Mathew Society's bowling tournament Friday evening Team No. 6 won two of three strings from No. 2, in a close match. No. 6 took the first by 7 and the third by 10 pins, while No. 2 won the second by 31 pins McGraw was high roller, with singles of 112 and 107 and a total of 304. The scores were as follows:

Team No. 6.				
P. Sullivan	76	60	85	221
Mooney	77	79	77	233
Burns	78	77	76	231
Hayes	80	81	87	248
Martin	88	86	88	262
	399	383	413	1195
Team No. 2.				
Lacey	83	80	83	246
Farmer	85	68	65	218
McCarthy	65	68	66	199
Sullivan	74	86	82	242
McGraw	85	112	107	304
	332	414	403	1209

THOMAS MAGUIRE
MASON CONTRACTOR.
All kinds of stone work, Brick laying. Expert on Drains.
Plastering, Cement Work.
25 Dean Ave. Tel. 1174.

MENU FOR MONDAY.

Prune Snowballs—Chill Chocolate Meringue Custard Before Serving.

Breakfast
Fruit
Scrambled Eggs Scalloped Potatoes
Risen Biscuit Coffee

Lunch
Fried Sweet Potatoes
Pickled Eggs
Prune Snowballs Cocoa

Dinner
Chicken and Sago Soup
Boiled Corned Beef Riced Potatoes
Savoy Cabbage
Beet and Lettuce Salad
Wafers Cheese
Chocolate Meringue Custard
Coffee

Prune Snowballs.

For prune snowballs soak one cupful or more of prunes in cold water for 24 hours. Have ready a dish of boiled rice and a number of small pudding cloths wrung out of hot water. Lay one at a time, over a small bowl and spread the rice on about one-half inch thick. Put three prunes in the centre, draw up the cloth until the prunes are covered with rice, tie tightly and steam for ten minutes. Turn out on a hot dish and serve with a lemon or wine sauce.

Chocolate Meringue Custard.

A boiled custard flavored with vanilla and chocolate can be finished with a meringue which is dropped by spoonfuls into a pan of boiling water, covered and cooked for a couple of minutes until set, then transferred with a skimmer to a custard in the serving dish This dessert should be thoroughly chilled before serving.

"PRESIDENTIAL PRIMARIES."

[George Harver in North American Review.]

Since the Presidential primary legislation proposed was unnecessary, could not be effected in the face of certain opposition from the South and, upon its face, would be pronounced unconstitutional, the only possible conclusion is that the President either was willing to "find a way" to subvert the constitution or that he advanced a revolutionary proposition solely for political effect. Happily, the outcome is limited by both law and fact to the quite negligible consequence of a purely academic suggestion.

Our Telephone Number is 431.
SANITARY PLUMBING CO.
James M. Openshaw, Manager.

"Meet Me at Barney's"

We wish you a Happy and Prosperous New Year and take this occasion to thank you most heartily for the very generous patronage which you have given us during the year just closed, and to assure you that it has been deeply appreciated.

It shall be our aim to merit your patronage and confidence, as well as your respect and friendship during 1914.

Barney's MUSIC STORE

THE NEWPORT JOURNAL AND WEEKLY NEWS.

MILLINERY.

SPECIAL SALE
—OF—
UNTRIMMED HATS
At Greatly Reduced Prices.
G. H. KIRBY,
86 BROADWAY.

CLEARANCE SALE.
ALL TRIMMED HATS MARKED TO
$1.98, $2.98, $3.98.
M. E. TOBIN.
204 Spring St.,
Near Pelham. Phone 1245.

HARRIET E. HOLMES,
SUCCESSOR TO
J. SCHLEITH,
32 WASHINGTON SQUARE.
Hair Dressing, Shampooing, Manicuring.

JANUARY
REDUCTION
SALE
STARTING
SATURDAY
January 3d.

We intend to make a thorough clean-up of all broken lots of merchandise, both yard goods and ready-to-wear goods. Special prices that will insure a quick turn over. You will find it to your advantage to improve this opportunity as many special bargains will be offered in desirable lines. All departments will be represented in this sale. Many specials in Cotton Underwear, Waists, Dresses, Underwear, Hosiery, Skirts, Domestics, etc. Watch our windows for special price cards.

Sale begins Saturday Jan. 3.

(Store closes at 9:30 P. M. on Saturdays).

Wm. B. Sherman, Jr.,
145 Thames St.
Tel. 995.

WATER.

Persons desirous of having water introduced into residences or places of business should make application at the office of the Newport Water Works, 5 and 7 Marlborough street. Office hours from 8 a. m. to 5 p. m.

GROCERIES AND PROVISIONS.

CALIFORNIA PEACHES.
Yellow Cling 17c
Extra Yellow Cling 22c
Finest Lemon Cling 25c

OUR COFFEE
Once tried is never denied.
Cheese Tid-Bits ..... 8c pkg.
J. H. BRIERLEY,
477 THAMES STREET.

RUSSELL'S REGULAR FLOUR.

This flour is milled from the finest Minnesota hard spring wheat by expert millers in one of the most modern and up-to-date milling plants in the world, a combination hard to beat. While it costs a trifle more than the ordinary standard Brands usually sold in stores, it will make more bread and better bread and is well worth the slight difference in price and more. It is safe to say that if you try it once you will always use it. In all size packages.

—AT—
The Boston Grocery,
The Pure Food Store.
O. F. WILCOX, Prop.

SMELTS
15c lb.
NORFOLK STEWING OYSTERS
35c quart.
JOHN Z. LAWTON, 102 Thames St.

FINNAN HADDIE
NATIVE SCALLOPS,
SMELTS,
BLUEFISH,
SPANISH MACKEREL,
HALIBUT and SALMON,
OLD-FASHIONED SALT COD.
BROADWAY CASH FISH MARKET,
C. A. EASTERBROOKS, PROP'R.

Price of Coke
Prepared, delivered,
36 bushels $4.50
18 bushels 2.25
Common, delivered,
36 bushels $3.50
18 bushels 1.75
Price at Works,
Prepared .. 11c a bushel
Common .... 9c a bushel
NEWPORT GAS LIGHT CO.

JUST ARRIVED
10,000 ROLLS
WALL PAPER.
Wall Paper removed by live steam. The sanitary way. Does not damage plaster, wood work or floors as the old way. Paper sold by me hung promptly in first class manner.
Joseph Graham,
Interior Decorator,
66-70 SPRING STREET.

GROCERIES AND PROVISIONS. GROCERIES AND PROVISIONS.

THE SEASON'S COMPLIMENTS AND OUR BEST WISHES FOR A HAPPY NEW YEAR.
STORE CLOSED ALL DAY
Thursday, Jan. 1, 1914.
W. C. Scott, Postoffice Square.

ROAST BEEF.
Special Prices For Saturday.
Bacon, Sliced, 20c lb. 13c lb. Smoked Shoulders
CORNED BEEF
That Will Please You
And the Prices are right.
Top Round Steak, 25c lb.
Round Steak, 20c lb.
—AT THE—
Newport Public Market,
W. F. KENYON. Tel. 825.
H. W. SMITH, 110 Broadway,
OPP. ST. JOSEPH'S CHURCH.

IN TODAY
A large lot of strictly fresh
RHODE ISLAND EGGS,
Every egg warranted not more than 2 or 3 days old.
42c a doz., 2 1-2 doz. for $1.00
—AT—
JAMES A. EDDY'S,
WHERE YOU ALWAYS GET GOOD BUTTER.

ACKER, MERRALL & CONDIT COMPANY
Grape Fruit,
Extra choice, - - - 4 for 25c
Camembert Cheese, imported, - 23c
Layer Figs, New and juicy, box, 15c
Plantation Coffee, a perfect blend, lb., 28

PORTSMOUTH

"Russia" Furnishes Interesting Material for Oliphant Club Meeting.

[Regular correspondence of the News.]

The Oliphant Club was entertained at its regular meeting Friday by Miss Etta M. Sherman of the East Main road. The president, Mrs. Kate Bailey, presided and as the secretary was absent Mrs. Thomas J. Sweet was chosen pro tem. The attendance was small, but the subject, "Russia," furnished so much interesting material that an unusually enjoyable afternoon was spent.

The meeting opened as usual with quotations and current events. The readings about Russia included the Crimean war, Peter the Great, Charles the XVIII, "the madman of the North;" the founding of St. Petersburg, Peter's character and work, Catherine the Great, the dismemberment of Poland, the Russian-Greek Church and the foundling hospital, where 19,000 children are cared for. The readers were Mrs. Bailey, Mrs. Sweet, Miss Sherman, Mrs. Elbert A. Sisson and Mrs. Clara E. Dennis. Tea and fancy crackers were served.

The club next week will be entertained by Mrs. Phoebe E. T. Manchester.

Mr. and Mrs. J. Herbert Barker entertained a New Year's party with a turkey dinner in celebration of the eleventh anniversary of their marriage. Their guests were Mrs. Barker's sister, Mrs. William C. Dennis; her daughter, Mrs. William B. Spooner, Mr. Spooner and two children, Florence and William; her sister, Mrs. Leander W. Coggeshall, Mr. Coggeshall and their children, Esther Coggeshall and Ernest Coggeshall of Fall River; Mr. and Mrs. Clarence K. Lunan, also of Fall River; Mrs. Harrison Manchester, and Mrs. Everett Cornell and her two sons, Darrell and Lloyd; Mr. and Mrs. Lester Coggeshall, Mr. and Mrs. Sidney T. Thomas, and Mr. and Mrs. Marion Oliver, the company numbering 23.

Mrs. D. Frank Eddy and her son Hiram, of Somerset, were guests Friday of Mrs. Eddy's mother, Mrs. Ruth H. Borden, as was her sister, Mrs. Abby Manchester.

Mrs. Abner P. Anthony and her four daughters and Mrs. Cornelia Sisson spent Friday with Mrs. George S. Sherman.

The organist of St. Mary's Church and the members of the choir were entertained at the Holy Cross guild house New Year's eve by Rev. Frederick W. Goodman.

Miss Esther Bishop, who has been visiting her parents, Mr. and Mrs. Emerson Bishop, has returned to Westport Point, where she is clerk in the postoffice.

Mr. and Mrs. William A. N. Almy entertained a large family party for New Year's.

Mrs. Ethel DeBiois of Newport is visiting Mr. and Mrs. Walter B. Chase.

Mrs. Martha Eddy is spending Saturday and Sunday in Newport as guest of Mr. and Mrs. George Elliott.

Miss Kate L. Durfee is gaining slowly at the Union Hospital, Fall River.

Mr. and Mrs. Arthur Smith and their two sons were guests for New Year's of Mrs. Smith's parents, Mr. and Mrs. Samuel A. Carter.

FRANCO-RUSSIAN FRATERNIZATION.

[London Chronicle.]

In the re-adjustment of boundaries after the Franco-Prussian war the little village of La Schlucht was divided between the two nations, France and Germany; meet in the middle of the main street, and, as the boundary line follows a slanting course, it is possible for a French and a German soldier to pose for a joint photograph, each remaining within his own territory. From the number and variety of post cards adorned with photographs of this nature on sale in the village it is evident that the men of the two armies are ready enough to fraternize when stationed close together.

PERSONALS.

....Miss Marie Peary, daughter of Rear Admiral Peary, known to her friends as the "Snow Baby," because she was born farther north than any other white child, made her formal bow to Washington society Friday.

....Impressive ceremonies marked the inauguration Friday of Dr. John Huston Finley of New York as president of the University of the State and commissioner of Education. Noted educators from all parts of the country and abroad, and many men prominent in public life, participated.

....Joseph W. Folk, solicitor of the State Department, Washington, has sworn off from smoking. In doing so he hopes, as he expresses it, to set a good example for American youth. Mr. Folk has for years been an inveterate smoker and his friends were greatly surprised when he declared that he had quit. His daily consumption of cigars averaged from 15 to 20.

....With a thousand feet of photographs of the very bowels of Vesuvius in his traveling bag, an enterprising American, named Frederick Burlingham, has arrived in London. Four days before Christmas he climbed down into the heart of the volcano, and at a depth of 1,200 feet remained 20 minutes to take a series of moving pictures. At any moment he and his two Italian companions might have been burned to cinders or blown to atoms.

....Joseph Wormuth the oldest resident of Delaware county, New York, is dead at his home in Shinhopple, aged 104 years. He was one of the pioneers along the upper Delaware, having moved from New Jersey to the vicinity of East Branch when eight years old. A man of unusually active habits, he had participated in the conduct of various enterprises, which included farming and lumbering, until about three months ago, often doing more work in a day than many of the younger men associated with him. He was a veteran of the Civil war.

....Viscount Charles De Guerrano De Marigny, scion of an old French family penniless and starving snatched a pocketbook from a woman in the streets of Paris in order, as he explained to the police commissioner, that he might be sent to prison, where he would at least be given food and shelter from the bitter cold. The viscount's father once was very wealthy, but lost his all in a bank failure. Viscount De Marigny served with the French cavalry forces in the Morocco campaign and was awarded a medal. Recently he was discharged from the army, his term of service having expired. He spent all his savings, he said, while vainly seeking employment. The police commissary complied with the request of De Marigny and sent him to jail.

ROYAL Baking Powder Absolutely Pure

Royal Baking Powder is indispensable to finest cookery and to the comfort and convenience of modern housekeeping. Royal Baking Powder makes hot breads, cakes and pastry wholesome. Perfectly leavens without fermentation.

Full instructions in the "Royal Baker and Pastry Cook" book for making all kinds of bread, biscuit and cake with Royal Baking Powder. Gratis to any address.

ROYAL BAKING POWDER CO., NEW YORK

TWO VERDICTS.

[Jennie C. Graves.]

"He has no learning," the wise world said,
As it watched him toil for his daily bread,
Then scornfully turned away.
But one, with kindly interest's subtle key,
Who wisdom's path at length had trod,
Unlocked expression's silent vault,
And found the thoughts of God.

"He has no culture," the proud world said
As it watched him slave for his daily bread,
Then haughtily turned away.
But a woman weary with care and toil,
And sorely pressed by the thronging van,
Appealed to him mid the din and moil,
And found a gentleman.

"He has no heart," the cold world said,
As it watched him toil for his daily bread,
Then carelessly turned away.
But a little child with tresses fair,
Of four short summers scarcely told,
Crept into his life, all bleak and bare,
And found a heart of gold.

"A soul scarce saved," the pious world said,
As it laid him low in his narrow bed,
Then thoughtlessly turned away.
But the gates of the kingdom wide open flung,
That kingdom without grief or sin,
And sweet is the song the angels sung
For a soul had entered in.

FANCIES.

It takes a man with sharp wits to succeed, but even the dullard may bore his way through life.—[Philadelphia Record.

Sunday-School Teacher—Why was Daniel forced to enter the lions' den?

Bright Pupil—Why, he'd 'a' spoilt a whole film if he didn't.—[Judge.

"Are you going to keep a diary?"

"No. If you use up all your time writing up a diary nothing happens to you worth telling about."—[Washington Star.

"Prisoner, have you any collateral about you?"

"No, sah, an' dat man's a liar what said I even don' tetched any."—[Baltimore American.

Sillicus—What's the matter, old man? You look unhappy.

Cynicus—I am. I'm almost as unhappy as a woman with a secret that nobody wants to know.

Bix—Somehow I can never keep a dog long.

Dix—Get a daschund. You'll have no trouble keeping that kind of a dog long.—[Boston Transcript.

"Maudie, I would like to have a tete-a-tete with you."

"No, indeed, Peter! I never take anything to drink in a public place like this!"—[Baltimore American.

They have a quaint conception of drunkenness in Canning Town. A discussion among the crowd gathered around a prostrate man was clinched by the indignant remark of a coster: "'E ain't drunk, not 'im. I've just seen 'is 'and move."—[Dundee Advertiser.

Hostess—So your baby brother can talk now.

Bobbie—Oh, yes; he can say some words real well.

Hostess—What words are they?

Bobbie—I don't know. They're words I never heard before.—[Boston Transcript.

TEAM NO. 6 TAKES TWO STRINGS.

In the Father Mathew Society's bowling tournament Friday evening Team No. 6 won two of three strings from No. 2, in a close match. No. 6 took the first by 7 and the third by 10 pins, while No. 2 won the second by 31 pins. McGraw was high roller, with singles of 112 and 107 and a total of 304. The scores were as follows:

Team No. 6.				
P. Sullivan	76	60	85	221
Mooney	77	79	77	233
Burns	78	77	76	231
Hayes	80	81	87	248
Martin	88	86	88	262
	399	383	413	1195
Team No. 2.				
Lacey	83	80	83	246
Farmer	85	68	65	218
McCarthy	65	68	66	199
Sullivan	74	86	82	242
McGraw	85	112	107	304
	392	414	403	1209

THOMAS MAGUIRE
MASON CONTRACTOR.
All kinds of stone work, Brick laying. Expert on Drains.
Plastering, Cement Work.
25 Dean Ave. Tel. 1174.

MENU FOR MONDAY.

Prune Snowballs—Chill Chocolate Meringue Custard Before Serving.

Breakfast.
Fruit
Scrambled Eggs Scalloped Potatoes
Risen Biscuit Coffee
Lunch
Fried Sweet Potatoes
Pickled Eggs
Prune Snowballs Cocoa
Dinner
Chicken and Sago Soup
Boiled Corned Beef Riced Potatoes
Savoy Cabbage
Beet and Lettuce Salad
Wafers Cheese
Chocolate Meringue Custard
Coffee

Prune Snowballs.

For prune snowballs soak one cupful or more of prunes in cold water for 24 hours. Have ready a dish of boiled rice and a number of small pudding cloths wrung out of hot water. Lay one at a time, over a small bowl and spread the rice on about one-half inch thick. Put three prunes in the centre, draw up the cloth until the prunes are covered with rice, tie tightly and steam for ten minutes. Turn out on a hot dish and serve with a lemon or wine sauce.

Chocolate Meringue Custard.

A boiled custard flavored with vanilla and chocolate can be finished with a meringue which is dropped by spoonfuls into a pan of boiling water covered and cooked for a couple of minutes until set, then transferred with a skimmer to a custard in the serving dish. This dessert should be thoroughly chilled before serving.

"PRESIDENTIAL PRIMARIES."

[George Harver in North American Review.]

Since the Presidential primary legislation proposed was unnecessary, could not be effected in the face of certain opposition from the South and, upon its face, would be pronounced unconstitutional, the only possible conclusion is that the President either was willing to "find a way" to subvert the constitution or that he advanced a revolutionary proposition solely for political effect. Happily, the outcome is limited by both law and fact to the quite negligible consequence of a purely academic suggestion.

Our Telephone Number is 431.
SANITARY PLUMBING CO.
James M. Openshaw, Manager.

Meet Me at Barney's

We wish you a Happy and Prosperous New Year and take this occasion to thank you most heartily for the very generous patronage which you have given us during the year just closed, and to assure you that it has been deeply appreciated.

It shall be our aim to merit your patronage and confidence, as well as your respect and friendship during 1914.

Barney's MUSIC STORE

THE NEWPORT JOURNAL AND WEEKLY NEWS.

MILLINERY.

SPECIAL SALE
—OF—
UNTRIMMED HATS
At Greatly Reduced Prices.
G. H. KIRBY,
86 BROADWAY.

CLEARANCE SALE.
ALL TRIMMED HATS MARKED TO
$1.98, $2.98, $3.98.
M. E. TOBIN,
204 Spring St.,
Near Pelham. Phone 1245.

HARRIET E. HOLMES,
SUCCESSOR TO
J. SCHLEITH,
32 WASHINGTON SQUARE,
Hair Dressing, Shampooing, Manicuring.

JANUARY
REDUCTION
SALE
STARTING
SATURDAY
January 3d.

We intend to make a thorough clean-up of all broken lots of merchandise, both yard goods and ready-to-wear goods. Special prices that will insure a quick turn over. You will find it to your advantage to improve this opportunity as many special bargains will be offered in desirable lines. All departments will be represented in this sale. Many specials in Cotton Underwear, Waists, Dresses, Underwear, Hosiery, Skirts, Domestics, etc. Watch our windows for special price cards.

Sale begins Saturday Jan. 3.

(Store closes at 9:30 P. M. on Saturdays).

Wm. B. Sherman, Jr.,
145 Thames St.
Tel. 995.

WATER.

Persons desirous of having water introduced into residences or places of business should make application at the office of the Newport Water Works, 5 and 7 Marlborough street. Office hours from 8 a. m. to 5 p. m.

GROCERIES AND PROVISIONS.

CALIFORNIA PEACHES.
Yellow Cling 17c
Extra Yellow Cling 22c
Finest Lemon Cling 25c

OUR COFFEE
Once tried is never denied.
Cheese Tid-Bits ..... 8c pkg.
J. H. BRIERLEY,
477 THAMES STREET.

RUSSELL'S REGULAR FLOUR.

This flour is milled from the finest Minnesota hard spring wheat by expert millers in one of the most modern and up-to-date milling plants in the world, a combination hard to beat. While it costs a trifle more than the ordinary standard Brands usually sold in stores, it will make more bread and better bread and is well worth the slight difference in price and more. It is safe to say that if you try it once you will always use it. In all size packages.

—AT—

The Boston Grocery,
The Pure Food Store.
O. F. WILCOX, Prop.

SMELTS—
15c lb.
NORFOLK STEWING OYSTERS
35c quart.
JOHN Z. LAWTON, 102 Thames St.

FINNAN HADDIE
NATIVE SCALLOPS,
SMELTS,
BLUEFISH,
SPANISH MACKEREL,
HALIBUT and SALMON,
OLD-FASHIONED SALT COD.
BROADWAY CASH FISH MARKET,
C. A. EASTERBROOKS, PROP'R.

Price of Coke
Prepared, delivered,
36 bushels $4.50
18 bushels 2.25
Common, delivered,
36 bushels $3.50
18 bushels 1.75
Price at Works,
Prepared ... 11c a bushel
Common ..... 9c a bushel
NEWPORT GAS LIGHT CO.

JUST ARRIVED
10,000 ROLLS
WALL PAPER.
Wall Paper removed by live steam. The sanitary way. Does not damage plaster, wood work or floors as the old way. Paper sold by me hung promptly in first class manner.
Joseph Graham,
Interior Decorator,
15-78 SPRING STREET.

GROCERIES AND PROVISIONS. GROCERIES AND PROVISIONS.

THE SEASON'S COMPLIMENTS AND OUR BEST WISHES
FOR A
HAPPY NEW YEAR.
STORE CLOSED ALL DAY
Thursday, Jan. 1, 1914.
W. C. Scott, Postoffice Square.

ROAST BEEF.
Special Prices For Saturday.
Bacon, Sliced, 20c lb. 13c lb. Smoked Shoulders
CORNED BEEF
That Will Please You
And the Prices are right.
Top Round Steak, 25c lb.
Round Steak, 20c lb.
—AT THE—
Newport Public Market,
W. F. KENYON. Tel. 825.
H. W. SMITH. 110 Broadway,
OPP. ST. JOSEPH'S CHURCH.

IN TODAY
A large lot of strictly fresh
RHODE ISLAND EGGS,
Every egg warranted not more than 2 or 3 days old.
42c a doz., 2 1-2 doz. for $1.00
—AT—
JAMES A. EDDY'S,
WHERE YOU ALWAYS GET GOOD BUTTER.

ACKER, MERRALL & CONDIT COMPANY
Grape Fruit,
Extra choice, - - - 4 for 25c
Camembert Cheese, imported, - 23c
Layer Figs, New and juicy, box, 15c
Plantation Coffee, a perfect blend, lb., 28

NEWPORT DAILY NEWS.
Published every afternoon except Sundays and Holidays.
207 Thames Street, Newport, R. I.
By the T. T. Pitman Corporation.

Profits Shared with Employees.

News $5.00 a year, 12 cents a week.
Journal and Weekly News $2 a year. Every Friday.

TELEPHONE CALLS.
Business Office, downstairs, 8908
or if that is busy 17
Editorial and Reportorial Rooms
Upstairs 782
Or if that is busy 783
Mr. Pitman's Residence
18 High Street 822

The Newport Journal contains the best matter in the Daily News each week and will be sent anywhere in the United States postage paid for two dollars a year in advance. Requests for change of address should give old address as well as new.

Yearly or Term Advertisers are limited to their immediate business, are guaranteed but five insertions in a week and are allowed fifty-two changes a year. Legal notices, auction sales, amusements, cards, wants and lost and found are not included in space contract.

Advertisers using both the daily and weekly papers gain the advantage of distinct classes of readers, no person reading both the daily and weekly. The Journal goes among people who read no other local paper.

NewportDailyNews

SATURDAY, JANUARY 3, 1914

EXCLUSIVE ASSOCIATED PRESS SERVICE FOR NEWPORT.

THE NEWS IN PROVIDENCE.

The Daily News is on sale in Providence the evenning of publication at Union Station.

WILL THE LEGISLATURE REFORM?

It will be an unusual experience next week, when the legislature begins its long winter session, for that body to meet without the formalities of inauguration proceedings. It is comparatively only a few years that these ceremonies have taken place in Providence at the new State House, as people are still inclined to call the marble palace on the hill there, though it can now hardly be called new in view of the time it has been in service. Previous to the erection of this structure to house the state administrative forces the inauguration, as the older generation here still remember with pleasure, was held in this city at the May session of the Assembly. Newport, however, lost this unique occasion, which it had from time immemorial invested with features which made it quite different from any other event in the whole year in this state, when it ceased to be a capital and the entire administration was centred in Providence.

The fact that there will be no inauguration exercises in 1914 is of course due to the change in the law by which the state officers are now elected for two years instead of one, and consequently hold over and are not to be inducted as newly chosen. The meeting of the legislature therefore, will be attended by no more ceremonies on the opening day than on any other of the session. It will be really like an adjourned session, except that there must be at some time during the next few weeks the election of officials other than the general officers chosen by the people, the reception of annual reports and other incidental work of that kind. The body will virtually be the same as that which sat last year, the only changes, few in number, being due to resignations or deaths. There will consequently be few changes on committees and the work should be begun with promptness and prosecuted with diligence, as some of the distractive influences common to a new body of legislators will be lacking.

This session of the legislature will thus give a good test of the willingness of the members to settle down to business without the usual delay, and attend to its duties with dispatch, instead of dawdling along with brief daily sessions and leaving the bulk of the work until the last few weeks or days. There will be no necessity of waiting for the appointment of committees, for these already exist and the members are familiar with what they have to do. They will, of course, have new business instead of that which came before them last year, though some may be introduced again which failed of passage, but there will be no lack of familiarity with the manner of procedure and consequently no need of delay in the consideration of matters and their prompt report for early action. Of course there will be the distracting effect of the contests for state officers, but these need not cause serious interruption of the legislative business if the members really wish to perform their duties with promptness.

It would be quite a new experience if the legislature should really go about the work of the session in this expeditious manner, but there is no reason why it should not and every reason why it should. Every year it is a cause of severe criticism that matters of the utmost importance, which could have been acted upon early, are delayed until very late in the winter. Sometimes, too, this has caused serious inconvenience and some neglect of public scandal and it would be for the best interests of the members as regards their political standing and for the best interests likewise of the state and the people, if the old course should be abandoned this year and a new regime adopted concerning the passage of legislation presented to the body. The Assembly has the opportunity to make a new record which would be creditable to it, and the public will watch with interest to see if it embraces that opportunity or fails to appreciate the chance before it.

CATTLE IN THE EAST.

If farming is driving out ranching in the West, as the meat packers say, it may be that ranching may replace farming in the East. This transition would be similar to that which has already occurred in England, which is increasingly dependent upon distant regions for its grain, turning its arable land into pastures because meat is high in price and not so cheaply transported as grain. It is economical to have meat raised near the consumer, but wheat and corn can come from anywhere.

It has not been proposed, however, that farming should be abandoned anywhere in the East where it is now successful. There are abandoned farms in New England, New York, Pennsylvania and New Jersey, which are available for pasturage if they are not very profitable for cultivation. Besides these, there are rough hillsides not very inviting to the plow, on which cattle and sheep can graze to advantage. Large tracts of this sort are doing nothing because the local markets have been paralyzed by the enterprise of the great packing house of Chicago, Omaha and Kansas City. Capitalists in the East ought to be interested, at present prices of meat, in developing local markets where the farmer can sell his stock, and in shipping, slaughtering and distributing it.

The secretary of agriculture of Pennsylvania says he knows half a dozen counties in the northern part of the state, and he presumes there are more, where land is cheap and ranching could be carried on profitably. There are lands where the timber has been cut off and which have not been re-forested which are suitable for pasture and the state department is to make an effort to arouse an interest in cattle raising and see if Philadelphia, Pittsburgh and Scranton cannot be fed in great part on home-grown beef.

Two summer residents of Norfolk, Conn., recently organized a stock raising company. They have acquired a large stretch of land, have plenty of money to expend in the preliminary work, and between Boston and New York, with plenty of small cities near them, they ought to be able to do a business profitable to them and advantageous to the dwellers in towns.

MEGALOMANIA

J. Sloat Fassett, formerly a Republican politician of New York and now a political sage, being retired from active service, remarks on four great egotists of the present or very recent political day. Almost anybody could guess one of them, and it would not be very hard to guess three but we imagine that most people would cudgel their brains severely before eliciting therefrom the suggestion that Justice Hughes is one of the group.

The public does not know Hughes very thoroughly. He broke into politics as the governor of New York and dropped out rather suddenly upon his appointment to be an associate justice of the Supreme Court. He had a rather notable struggle with the legislature, principally over a primary election law. It was this effort to make the Assembly enact a law giving the people a real and effective means of making their own nominations which seems to have impressed Fassett with the belief that he is an egotist. To escape that charge then, a governor or a President must carefully avoid efforts to influence legislation; he must "go along", as the expressive political slang has it. We do not believe this struggle with the legislature will generally be accepted as evidence of megalomania.

Roosevelt has many of the marks of the exaggerated ego about him, but a man who could split the Republican party and run away with much the greater part of it has solid and external basis for his self-confidence. So has Bryan, whose nomination for the Presidency three times must convince him that he is the greatest of Democrats. As for the President he has undoubtedly shown remarkable power over Congress, but can that be due to egotism? It may breed egotism, but it cannot be the result of it, and the President's success in having things done must be substantial evidence to his own mind that he has a popular commission to accomplish certain plans and that Congress recognizes this and therefore yields to him.

Now the Wisconsin eugenics marriage law has run up against another snag. It requires all applicants for licenses to procure a health certificate from a physician and also fixes the price of this at not more than $3. The Milwaukee doctors have agreed that they cannot give the required tests for that sum, and the first applicant was unable to secure the necessary certificate. He says that if the physicians refuse to make the tests and give him a health certificate he will test the constitutionality of the law, under which it appears almost impossible for even a healthy man or woman to be married.

Members of the Representative Council should be careful not to be stampeded in casting their ballots for city officers, so that they will turn a man out of his place just because some one else desires it. Generally speaking, the fact that a man has been faithful in the discharge of his duty is a very good reason why he should be retained in his office; and his very faithfulness is often the cause of covert attacks upon him when election time comes.

Miss Katherine Bennett Davis, the new commissioner of corrections in New York, admits that she is a woman suffragist, although she has not had time to engage actively in the movement. She says: "It has always seemed to me so self-evident a fact that women should have a voice in the government that I never had patience to argue about it." There are plenty who have, though.

Following the orders of the Interstate Commerce Commission, the express companies will February 1 materially reduce their rates for transportation throughout the country and comply with the regulations for improved methods of service. Experts of the commission and the companies estimate that the average reduction in charges will be 17 per cent—a welcome change.

The parcel post system is largely responsible for the increased business of the department throughout the country. In the postoffices in the boroughs of Manhattan and the Bronx alone the gross receipts for the past year were $30,002,089.20, an increase of $4,251,356.20, or 16.40 per cent, over 1912.

A DECLINE IN GOLD.

Mineral Production in Alaska Falls Off During the Year 1913.

Mineral production in Alaska has fallen off somewhat in the past year, according to the report of Alfred Brooks of the geographical survey. This falling off covers gold, silver, copper and coal. The principal cause of the decline in gold has been the dry season. There also were two big stampedes from the Fairbanks district to the interior, causing a labor shortage there. Lack of water in the other placer fields operated against a large production. There was a falling off in the production of the lode mines also. This was not so much from the lack of gold as from the preparations being made to combine and exploit many of the smaller properties which caused a partial closing down during the working season.

The production of silver fell off, too, because it is rather a by-product of the gold and copper mines and as there was less of these metals there was less silver.

It is estimated that the total mineral output of Alaska for 1913 was a little short of $19,000,000. The output for the previous year was $22,500,000. The gold output was about $15,000,000. This was a falling off of $2,000,000 from 1912. There was practically no change in either the coal or the petroleum production. The railroad situation is at a standstill owing to heavy taxes on the operating lines and the high cost of fuel and other operating expenses. The territory is still almost wholly dependent on British Columbia for coal and petroleum.

In copper there was a falling off of about $1,000,000 in productive value. This was due largely to the fact that of the eight active mines the largest producer was closed for four months.

THE WAIT-A-MINUTE WOMAN.

[Boston Herald.]

The "minute man" is one who is ready to respond to duty's call at a moment's notice, while the "wait-a-minute-woman is always sure to keep one waiting for half an hour. The first is prepared to "kill" the enemy, while the second makes a point of "killing" time. If time is money then what a misappropriation of others' funds goes on at the hands of this stealer of precious moments! Most petty thieving evokes some kind of punishment sooner or later, and generally the thief comes to a state of remorse for such misdoing, but not so this stealer of other peoples' hours; she goes upon her way rejoicing, continuing her life of thieving without the least compunction for all her past offenses.

The "minute man" marches to meet his adversary when he is summoned, and he may be counted on to be at the appointed place without delay; the "wait-a-minute-woman" makes a point of not keeping her appointments and merely murmurs sweetly, "so sorry to have kept you waiting." But she is really not in the least "sorry," since genuine contrition is sure to bring about future improvement. This is never the case with that incorrigible, for she is just as late on the next occasion and no more "sorry."

SARDINIA'S QUEER CABLEWAY.

[Engineering and Mining Journal.]

A cableway of unique design was installed at the Rosas mine in Sardinia. Its novel feature consists in the fact that the two buckets travel on the same rope, provision for passing at the midpoint being made in an ingenious manner. To the carrier of each bucket are attached two arms extending parallel to the thick rope, and above it. These arms are pivoted where attached to the carrier and the one on the ascending side is kept elevated above the rope by means of a flat steel spring inserted below it. The tops of these arms form tracks which take the wheels of the other carrier just as the rope does.

When the buckets meet, the carrier wheels of the ascending bucket mount the carrier arms of the descending bucket and ride over them "leap-frog" fashion. The spring in the upper arm yields under the weight of the descending bucket, so as to permit the arm to come down on the rope and deliver the carrier wheels to the rope again. The ends of the arms are made fan-tailed so as to guide them to the ropes.

The length of the cableway is 1,115 feet (340 m.) and it overcomes a difference in elevation of 223 feet (68 m). The track rope is three-fourths inch in diameter (19mm.), and the haulage rope is five-sixteenths inch (8mm.).

Accidents Will Happen.

Eyeglasses will break—but we can duplicate your broken lenses with little delay and without a prescription—if you bring some of the pieces to us.

BRING YOUR BROKEN EYEGLASSES OR SPECTACLES TO

F. W. PUTMAN, O. D.,

118 Spring St. Tel. 185.

Office Hours 9 A. M. to 8 P. M. Sundays by appointment.

MIDDLETOWN.

Funeral Services for Timothy Gould and Charles F. Chase.

[Regular correspondence of the News.]

The funeral service for Timothy Gould was held at the home of Mr. and Mrs. Arthur Brigham, town house hill, Friday afternoon. Rev. F. W. Goodman of St. Mary's and the Church of the Holy Cross officiated, reading the burial service of the Protestant Episcopal Church. The bearers were John Spooner, Arthur Albro, Lewis Manchester and Arthur Brigham. The interment was in the Gould lot beside his wife, who died some years ago, at the Berkeley Memorial Chapel.

Later Rev. Mr. Goodman conducted a similar service at the home of Mr. Daniel Chase on Oliphant road for Charles F. Chase, who died on the morning of Wednesday, and Mr. Gould in the evening. The services were both of a very simple nature. The body of Mr. Chase was laid in the Daniel Chase lot in the Middletown cemetery at the Four Corners, Rev. Mr. Goodman conducting the committal service. The bearers were Albert Chase, Joshua Coggeshall, James R. Chase, and Edward Almy. Both Mr. Gould and Mr. Chase were men of more than 70 years of age.

The choir Guild of St. Mary's Church gave a banquet to the members of St. Mary's choir New Year's eve at the Holy Cross guild house. The Fall River members were met at the Middletown and Portsmouth line by the rector, Rev. F. W. Goodman, and conveyed by automobile to the house. The gathering numbered about 20.

The choir and the rector occupied the first table and the members of the guild the second, supper being served under the direction of the president, Mrs. John Elliott. The tables were arranged with candles in red shades and decorations of carnations. The rooms still retained their holly and greens from the Christmas tree festival. In the evening the choir rendered a musical program of songs and glees.

There has been good skating on Hillside pond the greater part of the week and a few were seen on the town pond side Friday, although they kept close to the bridge, as the channel was not wholly frozen over.

The weekly Epworth League cottage service was held Friday evening at the home of Mr. Frank T. Peckham, West Main road.

Miss Jessie S. Farnum and Miss Edith M. Peckham will return this evening to their school duties at Egg Harbor and Moorestown, N. J.

The men of the Hamilton Artesian Drilling Company who have been operating at Mrs. T. J. Emery's estate on Honyman hill about two months, are now working through rock and although about 400 feet down are not finding satisfactory results. The force includes a day and a night shift.

Mrs. Marian Perry Graham and her two sons, who have been visiting relatives for the past 10 days, returned today to their home in Springfield, Mass.

During the month of January Rev. E. E. Wells will inaugurate a series of special Sunday evening talks at the Methodist Episcopal Church, as follows: "The Evolution of Business," "The Evolution of Politics," "The Evolution of Education," "The Evolution of the Home."

Rev. John B. Dimam, who has been spending the holidays at his Providence home, returned today to St. George's School.

AN ACTOR SPEAKS FOR ACTORS.

[New York Times.]

De Wolf Hopper, the comedian of operetta and extravaganza, took up a new role when he spoke in the Jeremy Collier vein of the moral shortcomings of the contemporary theatre. Hitherto, in his infrequent appearances without a "make-up" he has been content to let the world believe that apart from the theatre his only interest has been base ball. But he spoke with vigor and conviction and we have no doubt that he expressed the sentiments of a large majority of his fellow-actors. He went straight to his subject and did not preach.

Moreover, he knew what he was talking about. It is not well for the repute of the actors that the stage should be degraded. When, as Mr. Hopper says, the question with decent playgoers becomes not "where shall we go?" but "where can we go?" it is time for all the respectable actors to feel that there is danger ahead. We are inclined to believe that Hopper's timely protest to the managers will not be ineffectiv. It is true that the indecency of the theatre is in a certain sense only a sign of the times. But it is not altogether needful for the playhouse to follow bad examples. A general return to wholesome plays would not be unprofitable.

CHECKING THE LYNCHING SPIRIT.

[Philadelphia Ledger.]

Judge Constable and his associates on the bench at Chestertown, Md., are performing in a quiet but relentless way a public service of the highest value; they are putting down the ebullition of lynch law. An aged and respected farmer injudiciously displayed a roll of bills in a public place recently and was waylaid on a lonely road shortly afterward and beaten to death in a shockingly brutal manner. Two of the culprits who were seized confessed their guilt, and from the moment when this fact was known the jail was besieged by a turbulent mob fo men and boys bent upon putting the criminals to death.

The brave sheriff withstood the efforts of the lynchers on all occasions. The officers of the law have hastened action in conjunction with the grand jury and the court has made it plain to the entire community that not only will the guilty be punished, but that they will be punished in the manner marked out by the laws of the state. More than that, the court, not content to be tamely apologetic for the legal processes, has announced in a grim fashion which has aroused fear in the minds of the thoughtless mob that every person whose connection with the outbreaks can be established will be prosecuted and punished.

Old City Hall Novelty Shop

Club Skates $1.00, $1.50, $2.

Ladies' Skates $1, $1.25, $2.

Boys' Double Runner Skates 49c.

We have on hand a lot of discardde patterns in Skates at less than cost, 50c, 75c each.

Ash Cans $1, $1.50, $2.

Ash Sifters 15c, 50c, 75c.

Stove Clay 15c, 25c

Axes 50c, 75c, $1.

Buck Saws, etc.

Household Hardware, Tools, etc.

Daniel E. Sullivan.

PHONE 665.

ANNUAL MEETINGS.

Savings Bank of Newport.

INCORPORATED 1819.

A meeting of the trustees of this institution will be held at the banking room on Friday, January 16, 1914 at 3:30 P. M.

G. P. TAYLOR, Treas.

New England Commercial Bank.

THE ANNUAL MEETING of the stockholders of the New England Commercial Bank will be held Tuesday, January 6, 1914 at 3 P. M., to elect Directors for the ensuing year, and for such other business that may come before said meeting.

Newport, R. I., Jan. 2, 1914.

S. B. KESSON, Cashier.

OFFICE OF

NEWPORT GAS LIGHT CO.

Newport, R. I.

Stockholders' Meeting.

The annual meeting of the stockholders of the Newport Gas Light Company will be held in this office on Monday, January 12, 1914, at 10 o'clock A. M.

A. K. QUINN, Treas.

The Annual Meeting of the Stockholders of the National Exchange Bank Will be held at their Banking Rooms, 38 Washington square, TUESDAY, January 13, 1914, at 3 P. M., to elect Directors for the ensuing year, and for the transaction of such other business that may legally come before said meeting.

GEORGE H. PROUD, Cashier.

Newport, R. I., Dec. 16, 1913.

AQUIDNECK NATIONAL BANK.

Newport, R. I.

THE ANNUAL MEETING of the stockholders of this bank, for the election of directors and the transaction of such other business as may be legally brought before the meeting, will be held at its banking house, on Tuesday, January 13, 1914, at eleven o'clock A. M.

THOMAS B. CONGDON, Cashier.

Newport, R. I., December 15, 1913.

Newport, R. I., December 8th, 1913.

Pursuant to the by-laws, the annual meeting of the stockholders of the CHERRY NECK REALTY COMPANY, will be held on Tuesday, January 13, 1914, (being the second Tuesday of the month), at the principal office of the Company in Travers Block, in the City of Newport, Rhode Island, at three o'clock in the afternoon of that day, for the purpose of electing Directors of the Company for the ensuing year, and for the transaction of such other business as may be brought before the meeting.

ALEXANDER STOLZ, Secretary.

Newport, R. I., December 8th, 1913.

Pursuant to the by-laws, the annual meeting of the stockholders of the TRAVERS LAND COMPANY OF NEWPORT, will be held on Tuesday, January, 13, 1914, (being the second Tuesday of the month), at the principal office of the Company, in Travers Block, in the City of Newport, Rhode Island, at two o'clock in the afternoon of that day, for the purpose of electing Directors of the Company for the ensuing year, and for the transaction of such other business as may be brought before the meeting.

ALEXANDER STOLZ, Secretary.

THE NEWPORT JOURNAL AND WEEKLY NEWS.

is Especially Adapted for Mailing.

JOSEPH W. ALBRO, Electrical Contractor,

24 Gould Street. Phone 242.

DIVIDEND NOTICES.

Newport National Bank,

DIVIDEND NO. 221.

A semi-annual dividend of four and a half per cent has been declared, payable on or after Jan. 2, 1914.

H. C. STEVENS, JR., Cashier.

ISLAND SAVINGS BANK.

38 Washington Square.

A SEMI-ANNUAL DIVIDEND at the rate of Four Per Cent per Annum will be paid to the Depositors on and after January 15th, 1914.

GEORE H. PROUD, Treasurer.

NOTICE.

Having purchased the Jeweler business of Otto L. Ruecker, I wish to extend to all his patrons, my friends, and the citizens of Newport the Greetings of the Season and trust I may continue to receive a share of their patronage, assuring courteous treatment and first-class workmanship.

Sincerely

T. J. BIESEL.

ROOFING AND REPAIRS.

GEORGE O'BRIEN, 64 Broadway.

8-ply Rubber Roofing by the car load, $1.65 roll at

H. L. DeBLOIS'S, Broadway Hardware Store.

THE WEATHER.

BOSTON, Jan. 3.—Forecast for Boston and vicinity—Snow or rain tonight, and probably Sunday morning, followed by clearing weather; brisk to high northeast winds, shifting to north.

WASHINGTON, Jan. 3.—Forecast for southern New England—Snow or rain tonight; Sunday, local snows; northeast to north gales.

WASHINGTON, Jan. 3.—Forecast for northern New England—Snow tonight and Sunday; warmer tonight; high northeast to north winds.

WEATHER CONDITIONS.

The northern portion of the storm that was noted Friday in the Middle West has diminished greatly, while there has been a marked development in intensity in the southern or secondary portion of the trough of depression. The lowest pressure reported this morning is at Raleigh, North Carolina. It is causing rains in the Middle Atlantic states and during the past 24 hours rain has occurred in the Gulf and South Atlantic states, and snow in the Lake region and the Ohio valley. The barometer continues high, with rising temperatures in northeastern districts. Northeast warnings are ordered hoisted on the Atlantic coast from Baltimore to Eastport by order of the Washington office, high northeast winds being expected along shore this afternoon and tonight. West of the Mississippi river the weather is generally clear. Temperatures in the West are near the seasonal average in the east it is above freezing in all districts, except New England, east of New York and eastern Canada. The lowest reported during the night in New England was 4 below zero at Northfield, Vt., and Greenville, Maine. In New York at 8 a. m. it was 34, Boston 33, Washington 48, New Orleans 44, St Louis 32, Chicago 36, St. Paul 20, Des Moines 24, Kansas City 22, Bismarck 14, Salt Lake City 36, San Francisco 52 and Portland, Oregon, 42.

STORM WARNING.

The local displayman this morning received from the Weather Bureau at Washington the following special bulletin:

Hoist northeast storm warning 9:30 a. m., from Baltimore to Eastport. Storm over Virgina, moving northeast. Increasing high northeast to north winds this afternoon and tonight.

Frankenfield.

LOCAL CONDITIONS.

	8 h	12 h	2 h
Temperature	35	40	39
Barometer	30.28	—	—
Wind	N E	E	E
Weather	Cloudy	Cloudy	Cloudy

MINIATURE CALENDAR.

Thursday, January 1, 1914.
Sun rises 7:12 sets 4:26
Moon sets 9:45 p. m.
Day's length 9:13, increase 5 minutes.
High water 11 a. m., 11:45 p. m.

Friday, January 2.
Sun rises 7:12 sets 4:26
Moon sets 10:46 p. m.
Day's length 9:14 increase 4 minutes
High water 11:53 a. m.

Moon's Phases.
First quarter Jan. 4th, 8:08 a. m.
Full moon Jan. 12th, 12:09 a. m.
Last quarter Jan. 18th, 7:29 p. m.
New Moon Jan. 26th, 1:38 a. m.

NEW TODAYY.

Wanted—Service	9
Wanted—Boarders	9
Religious Notices	10
Wanted—Traveler	9
Barney—10c. Music	10
W. J. Carr—Discount	5
Royal Baking Powder	3
Wanted—Second Maid	9
Lost—Leather Cardcase	9
For Sale—Square Piano	9
Pratt's Poultry Regulator	9
Cherry Neck Realty Co.	4
Bee Hive—Clearance Sale	1
H. L. DeBlois—Chick Feed	10
C. H. Renner—Special Sale	1
Wanted—Position to Assist	9
Seabury Co.—Arctics, etc.	1
James P Taylor—Overcoats	5
Our Lady of the Isle Council	10
Downing—Boots for Women	5
Wanted—Men to Sell Seeds	9
A. C. Titus Co.—"Look Back"	1
F. P. Garrettson & Co.—Notice	10
Wanted—Maid for Housework	9
University Extension—Lectures	5
Boston Store—Sewing Machines	8
D. E. Sullivan—Club Skates, etc.	4
Boston Store—Remarkable Values	2
F. P. Garrettson & Co.—Anni. Sale	7
Savings Bank of Newport—Meeting	4
Travers Land Company of Newport	4
Kazanjian Co.—Sale of Jap. China	1
Newport Journal and Weekly News	4
Pinn. & Manchester—F. and I. Coals	9
J. H. Kazanjian & Co.—Bargain Time	6

WHAT WILL YOU GIVE, WHAT WILL YOU OFFER

For the Middleton lots near Bath Road?

HERBERT L. DYER,

162 Bellevue Avenue.

Branch 64 Broadway.

If it's

INSURANCE

No matter what kind, we can place it.

Henry Bull Company,

183 Thames St. Gas Building.

PICTURES REFRAMED

Old Frames Regilded.

Fine Imported Prints

WISEMAN. 117 Bellevue Avenue

H. L. MARSH & CO

GRAIN, HAY and FEED.

MONUMENTS.

Marble and Granite Headstones

Cemetery Posts and Curbing.

Lawn Rollers and Land Markers

JACOB J. MOHR. 35 Long wharf.

M. BIESEL.

Embroideries, Stamped Goods

And all Materials, Yarns, Wool, Hand-Made, Knit and Crochet Goods, Toys, Dolls, Notions, Stamping, Plaiting and Pinking. Beads.

160 BELLEVUE AVENUE.

Small Cottage

For Sale $2,000.

This is a small cottage with seven rooms and bath room. Close to the new Aquidneck Park. Will sell to a quick purchaser for $2,000.

A. O'D. TAYLOR,

Real Estate Agent,

122 Bellevue Avenue.

DIED.

SULLIVAN—In this city, 2d inst. at his residence, 2 Lucas avenue, David J., son of Johanna and the late Michael Sullivan.
Funeral Sunday, Jan. 4, at 2 P. M. to St. Augustin's Church at 2:30. Interment at St. Columba's Cemetery. A mass of requiem will be offered for the repose of his soul at St. Augustin's Church, Monday, Jan. 5, at 8 A. M. Relatives and friends are invited to attend.

CARROLL—In this city, 2d inst., at the residence of her father, 38 Dorn avenue, Elizabeth G., daughter of Michael and the late Annie Carroll.
Funeral Monday, Jan. 5, at 8:15. Solemn high mass at St. Mary's Church at 9. Relatives and friends are invited.

DYER—In this city, 3d inst., Lucy, widow of Doctor Ezra Dyer.
Funeral services and interment at Mount Auburn Cemetery, Cambridge, Monday, Jan. 5.

SHEA—In Middletown, 2d inst., Daniel F. Shea, aged 90 years.
Funeral at St. Anthony's Church, Portsmouth, Monday at 10 a. m., when a high mass of requiem will be said for the repose of his soul. Relatives and friends are invited to attend.

DUBOIS—In East Providence, 2d inst., Edward Church Dubois, in his 66th year.

CLARK—In Providence, 1st inst., John Lathrop Clark, in his 100th year.

DARLING—In Providence, 2d inst., Catherine M., wife of Charles P. Darling.

GAFFNEY—In Providence, 2d inst., John Gaffney.

PERCIVAL—In Providence, 2d inst., Charles Henry Percival.

SWARTS—In Cranston, 2d inst., Harriet A., widow of Gardner T. Swarts, in her 83d year.

SAMUEL W. MARSH,

Undertaker and Licensed Embalmer

101 Thames Street.

Night-calls answered from residence, 28 Cranston Ave. Office Tel. 923. Res. 1069

Lumber and Mill Work.

We sell Lumber of all kinds, including Shingles. We do Mill Work in all its branches. We sell Hardware, Paints ready mixed, Oil, Glass, Varnish, Putty, Naphtha, Floor Wax, Stains, Fancy Glass, Burlap, Ceiling Canvas, Shellac, Artists' Materials, Rubbish Burners, Wall and Floor Tiles, Carey's Asphalt Roofing.

We sell 4 barrels Dry Pine Kindling for $1; also Dry Pine Wood by the cord out or in 4 foot lengths.

Our Materials are good, our prices right.

69-75 MILL STREET.

Ideal for a Home.

The block of land on Broadway and Bedlow avenue, known as the "Civic League Lot," has been divided into house lots and is offered for sale at very low prices.

Land is all graded, high and dry, insuring dry cellars. Splendid views. Right on the car line. All purchasers are protected by reasonable restriction. A great place to live. Can't be beat.

For details and prices apply to

R. W. CURRY,

41 Chapel Street.

John Gillies,

SLATE, TILE AND GRAVEL ROOFER.

The slate that has been tested by time. Estimates furnished on old or new roofs. All work guaranteed.

Office and Yard 352 Spring Street.

Opposite Howard Street.

(Formerly 19 Webster Street.)

Telephone connection

Just the time to have your residence photographed RIGHT, both exterior and interior. I have tripod 12 ft. high to photograph residences built on terrace. These photographs will show detail, etc.

WILLIAM B. CHILD,

PHOTOGRAPHER.

Tel. 2798. 89 Pelham St.

SPECIAL

Exhibition and Demonstration Virtuolo Player Pianos,

During January at HALLET & DAVIS ware rooms, BOSTON. Also complete line of Grands.

Prices Range
$450-$1,000 Players
$600-$1,500 Grands

You can arrange to visit this demonstration, without expense by writing or calling

W. J. FITTON,

109 TOURO ST.

Open Evenings till 8 P. M.

N. B. Special make of Upright, Mahogany Case, will be sold $190; terms $6.00 a month; guaranteed 5 years.

FOR THREE DAYS ONLY.

We have left from fifty to seventy-five pairs of our MISFIT TAILOR-MADE PANTS, made of the best goods. Prices of pants were made from $4.50 up to $8.00. Will close them out at one price, $3 a pair. We have all sizes and all colors to match. We will give you a pair free if you can get a better bargain.

SPECIALTY TAILORING CO.,

433½ THAMES ST.

Near Young. Open Evenings.

J. TILLIE.

NewspaperARCHIVE®.com

NEWPORT DAILY NEWS.
Published every afternoon except Sundays and Holidays.
207 Thames Street, Newport, R. I.
By the T. T. Pitman Corporation.

Profits Shared with Employes.

News $6.00 a year, 12 cents a week.

Journal and Weekly News $2 a year. Every Friday.

TELEPHONE CALLS.

Business Office, dowstairs,	9908
or if that is busy	17
Editorial and Reportorial Rooms	
Upstairs	782
Or if that is busy	783
Mr. Pitman's Residence 18 High Street	822

The Newport Journal contains the best matter in the Daily News each week and will be sent anywhere in the United States postage paid for two dollars a year in advance. Requests for change of address should give old address as well as new.

Yearly or Term Advertisers are limited to their immediate business, are guaranteed but five insertions in a week and are allowed fifty-two changes a year. Legal notices, auction sales, amusements, cards, wants and lost and found are not included in space contract.

Advertisers using both the daily and weekly papers gain the advantage of distinct classes of readers, no person reading both the daily and weekly. The Journal goes among people who read no other local paper.

Newport Daily News

SATURDAY, JANUARY 3, 1914.

EXCLUSIVE ASSOCIATED PRESS SERVICE FOR NEWPORT.

THE NEWS IN PROVIDENCE.

The Daily News is on sale in Providence the evenning of publication at Union Station.

WILL THE LEGISLATURE REFORM?

It will be an unusual experience next week, when the legislature begins its long winter session, for that body to meet without the formalities of inauguration proceedings. It is comparatively only a few years that these ceremonies have taken place in Providence at the new State House, as people are still inclined to call the marble palace on the hill there, though it can now hardly be called new in view of the time it has been in service. Previous to the erection of this structure to house the state administrative forces the inauguration, as the older generation here still remember with pleasure, was held in this city at the May session of the Assembly. Newport, however, lost this unique occasion, which it had from time immemorial invested with features which made it quite different from any other event in the whole year in this state, when it ceased to be a capital and the entire administration was centred in Providence.

The fact that there will be no inauguration exercises in 1914 is of course due to the change in the law by which the state officers are now elected for two years instead of one, and consequently hold over and are not to be inducted as newly chosen. The meeting of the legislature, therefore, will be attended by no more ceremonies on the opening day than on any other of the session. It will be really like an adjourned session, except that there must be at some time during the next few weeks the election of officials other than the general officers chosen by the people, the reception of annual reports and other incidental work of that kind. The body will virtually be the same as that which sat last year, the only changes, few in number, being due to resignations or deaths. There will consequently be few changes on committees and the work should be begun with promptness and prosecuted with diligence, as some of the distracting influences common to a new body of legislators will be lacking.

This session of the legislature will thus give a good test of the willingness of the members to settle down to business without the usual delay, and attend to its duties with dispatch, instead of dawdling along with brief daily sessions and leaving the bulk of the work until the last few weeks or days. There will be no necessity of waiting for the appointment of committees, for these already exist and the members are familiar with what they have to do. They will, of course, have new business instead of that which came before them last year, though some may be introduced again which failed of passage, but there will be no lack of familiarity with the manner of procedure and consequently no need of delay in the consideration of matters and their prompt report for early action. Of course there will be the distracting effect of the contests for state officers, but these need not cause serious interruption of the legislative business if the members really wish to perform their duties with promptness.

It would be quite a new experience if the legislature should really go about the work of the session in this expeditious manner, but there is no reason why it should not and every reason why it should. Every year it is a cause of severe criticism that matters of the utmost importance, which could have been acted upon early, are delayed until very late in the winter. Sometimes, too, this has caused serious inconvenience and some degree of public scandal, and it would be for the best interests of the members as regards their political standing, and for the best interests likewise of the state and the people, if the old course should be abandoned this year and a new regime adopted concerning the passage of legislation presented to the body. The Assembly has the opportunity to make a new record which would be creditable to it, and the public will watch with interest to see if it embraces that opportunity or fails to appreciate the chance before it.

CATTLE IN THE EAST.

If farming is driving out ranching in the West, as the meat packers say, it may be that ranching may replace farming in the East. This transition would be similar to that which has already occurred in England, which is increasingly dependent upon distant regions for its grain, turning its arable land into pastures because meat is high in price and not so cheaply transported as grain. It is economical to have meat raised near the consumer, but wheat and corn can come from anywhere.

It has not been proposed, however, that farming should be abandoned anywhere in the East where it is now successful. There are abandoned farms in New England, New York, Pennsylvania and New Jersey, which are available for pasturage if they are not very profitable for cultivation. Besides these, there are rough hillsides not very inviting to the plow, on which cattle and sheep can graze to advantage. Large tracts of this sort are doing nothing because the local markets have been paralyzed by the enterprise of the great packing house of Chicago, Omaha and Kansas City. Capitalists in the East ought to be interested, at present prices of meat, in developing local markets where the farmer can sell his stock, and in shipping, slaughtering and distributing it.

The secretary of agriculture of Pennsylvania says he knows half a dozen counties in the northern part of the state, and he presumes there are more, where land is cheap and ranching could be carried on profitably. There are lands where the timber has been cut off and which have not been re-forested which are suitable for pasture and the state department is to make an effort to arouse an interest in cattle raising and see if Philadelphia, Pittsburgh and Scranton cannot be fed in great part on home-grown beef.

Two summer residents of Norfolk, Conn., recently organized a stock raising company. They have acquired a large stretch of land, have plenty of money to expend in the preliminary work, and between Boston and New York, with plenty of small cities near them, they ought to be able to do a business profitable to them and advantageous to the dwellers in towns.

MEGALOMANIA.

J. Sloat Fassett, formerly a Republican politician of New York and now a political sage, being retired from active service, remarks on four great egotists of the present or very recent political day. Almost anybody could guess one of them, and it would not be very hard to guess three but we imagine that most people would cudgel their brains severely before eliciting therefrom the suggestion that Justice Hughes is one of the group.

The public does not know Hughes very thoroughly. He broke into politics as the governor of New York and dropped out rather suddenly upon his appointment to be an associate justice of the Supreme Court. He had a rather notable struggle with the legislature, principally over a primary election law. It was this effort to make the Assembly enact a law giving the people a real and effective means of making their own nominations which seems to have impressed Fassett with the belief that he is an egotist. To escape that charge then, a governor or a President must carefully avoid efforts to influence legislation; he must "go along", as the expressive political slang has it. We do not believe this struggle with the legislature will generally be accepted as evidence of megalomania.

Roosevelt has many of the marks of the exaggerated ego about him, but a man who could split the Republican party and run away with much the greater part of it has solid and external basis for his self-confidence. So has Bryan, whose nomination for the Presidency three times must convince him that he is the greatest of Democrats. As for the President he has undoubtedly shown remarkable power over Congress, but can that be due to egotism? It may breed egotism, but it cannot be the result of it, and the President's success in having things done must be substantial evidence to his own mind that he has a popular commission to accomplish certain plans and that Congress recognizes this and therefore yields to him.

Now the Wisconsin eugenics marriage law has run up against another snag. It requires all applicants for licenses to procure a health certificate from a physician and also fixes the price of this at not more than $3. The Milwaukee doctors have agreed that they cannot give the required tests for that sum, and the first applicant was unable to secure the necessary certificate. He says that if the physicians refuse to make the tests and give him a health certificate he will test the constitutionality of the law, under which it appears almost impossible for even a healthy man or woman to be married.

Members of the Representative Council should be careful not to be stampeded in casting their ballots for city officers, so that they will turn a man out of his place just because some one else desires it. Generally speaking, the fact that a man has been faithful in the discharge of his duty is a very good reason why he should be retained in his office; and his very faithfulness is often the cause of covert attacks upon him when election time comes.

Miss Katherine Bennett Davis, the new commissioner of corrections in New York, admits that she is a woman suffragist, although she has not had time to engage actively in the movement. She says: "It has always seemed to me so self-evident a fact that women should have a voice in the government that I never had patience to argue about it." There are plenty who have, though.

Following the orders of the Interstate Commerce Commission, the express companies will February 1 materially reduce their rates for transportation throughout the country and comply with the regulations for improved methods of service. Experts of the commission and the companies estimate that the average reduction in charges will be 17 per cent—a welcome change.

The parcel post system is largely responsible for the increased business of the department throughout the country. In the postoffices in the boroughs of Manhattan and the Bronx alone the gross receipts for the past year were $30,002,089.20, an increase of $4,254,356.20, or 16.40 per cent, over 1912.

A DECLINE IN GOLD.

Mineral Production in Alaska Falls Off During the Year 1913.

Mineral production in Alaska has fallen off somewhat in the past year, according to the report of Alfred Brooks of the geographical survey. This falling off covers gold, silver, copper and coal. The principal cause of the decline in gold has been the dry season. There also were two big stampedes from the Fairbanks district to the interior, causing a labor shortage there. Lack of water in the other placer fields operated against a large production. There was a falling off in the production of the lode mines also. This was not so much from the lack of gold as from the preparations being made to combine and exploit many of the smaller properties which caused a partial closing down during the working season.

The production of silver fell off, too, because it is rather a by-product of the gold and copper mines and as there was less of these metals there was less silver.

It is estimated that the total mineral output of Alaska for 1913 was a little short of $19,000,000. The output for the previous year was $22,500,000. The gold output was about $15,000,000. This was a falling off of $2,000,000 from 1912. There was practically no change in either the coal or the petroleum production. The railroad situation is at a standstill owing to heavy taxes on the operating lines and the high cost of fuel and other operating expenses. The territory is still almost wholly dependent on British Columbia for coal and petroleum.

In copper there was a falling off of about $1,000,000 in productive value. This was due largely to the fact that of the eight active mines the largest producer was closed for four months.

THE WAIT-A-MINUTE WOMAN.

[Boston Herald.]

The "minute man" is one who is ready to respond to duty's call at a moment's notice, while the "wait-a-minute-woman is always sure to keep one waiting for half an hour. The first is prepared to "kill" the enemy, while the second makes a point of "killing" time. If time is money then what a misappropriation of others' funds goes on at the hands of this stealer of precious moments! Most petty thieving evokes some kind of punishment sooner or later, and generally the thief comes to a state of remorse for such misdoing, but not so this stealer of other peoples' hours; she goes upon her way rejoicing, continuing her life of thieving without the least compunction for all her past offenses.

The "minute man" marches to meet his adversary when he is summoned, and he may be counted on to be at the appointed place without delay; the "wait-a-minute-woman" makes a point of not keeping her appointments and merely murmurs sweetly, "so sorry to have kept you waiting." But she is really not in the least "sorry," since genuine contrition is sure to bring about future improvement. This is never the case with that incorrigible, for she is just as late on the next occasion and no more "sorry."

SARDINIA'S QUEER CABLEWAY.

[Engineering and Mining Journal.]

A cableway of unique design was installed at the Rosas mine in Sardinia. Its novel feature consists in the fact that the two buckets travel on the same rope, provision for passing at the midpoint being made in an ingenious manner. To the carrier of each bucket are attached two arms extending parallel to the thick rope, and above it. These arms are pivoted where attached to the carrier and the one on the ascending side is kept elevated above the rope by means of a flat steel spring inserted below it. The tops of these arms form tracks which take the wheels of the other carrier just as the rope does.

When the buckets meet, the carrier wheels of the ascending bucket mount the carrier arms of the descending bucket and ride over them "leap-frog" fashion. The spring in the upper arm yields under the weight of the ascending bucket, so as to permit the arm to come down on the rope and deliver the carrier wheels to the rope again. The ends of the arms are made fan-failed so as to guide them to the rope.

The length of the cableway is 1,115 feet (340 m.) and it overcomes a difference in elevation of 223 feet (68 m). The track rope is three-fourths inch in diameter (19mm.), and the haulage rope is five-sixteenths inch (8mm.).

Accidents Will Happen.

Eyeglasses will break—but we can duplicate your broken lenses with little delay and without a prescription—if you bring some of the pieces to us.

BRING YOUR BROKEN EYEGLASSES OR SPECTACLES TO

F. W. PUTMAN, O. D.,
118 Spring St. Tel. 185.
Office Hours 9 A. M. to 8 P. M.
Sundays by appointment.

MIDDLETOWN.

Funeral Services for Timothy Gould and Charles F. Chase.

[Regular correspondence of the News.]

The funeral service for Timothy Gould was held at the home of Mr. and Mrs. Arthur Brigham, town house hill, Friday afternoon. Rev. F. W. Goodman of St. Mary's and the Church of the Holy Cross officiated, reading the burial service of the Protestant Episcopal Church. The bearers were John Spooner, Arthur Albro, Lewis Manchester and Arthur Brigham. The interment was in the Gould lot beside his wife, who died some years ago, at the Berkeley Memorial Chapel.

Later Rev. Mr. Goodman conducted a similar service at the home of Mr. Daniel Chase on Oliphant road for Charles F. Chase, who died on the morning of Wednesday, and Mr. Gould in the evening. The services were both of a very simple nature. The body of Mr. Chase was laid in the Daniel Chase lot in the Middletown cemetery at the Four Corners, Rev. Mr. Goodman conducting the committal service. The bearers were Albert Chase, Joshua Coggeshall, James R. Chase, and Edward Almy. Both Mr. Gould and Mr. Chase were men of more than 70 years of age.

The choir Guild of St. Mary's Church gave a banquet to the members of St. Mary's choir New Year's eve at the Holy Cross guild house. The Fall River members were met at the Middletown and Portsmouth line by the rector, Rev. F. W. Goodman, and conveyed by automobile to the house. The gathering numbered about 20.

The choir and the rector occupied the first table and the members of the guild the second, supper being served under the direction of the president, Mrs. John Elliott. The tables were arranged with candles in red shades and decorations of carnations. The rooms still retained their holly and greens from the Christmas tree festival. In the evening the choir rendered a musical program of songs and glees.

There has been good skating on Hillside pond the greater part of the week and a few were seen on the town pond side Friday, although they kept close to the bridge, as the channel was not wholly frozen over.

The weekly Epworth League cottage service was held Friday evening at the home of Mr. Frank T. Peckham, West Main road.

Miss Jessie S. Furnum and Miss Edith M. Peckham will return this evening to their school duties at Egg Harbor and Morristown, N. J.

The men of the Hamilton Artesian Drilling Company who have been operating at Mrs. T. J. Emery's estate on Honyman hill about two months, are now working through rock and although about 400 feet down are not finding satisfactory results. The force includes a day and a night shift.

Mrs. Marian Perry Graham and her two sons, who have been visiting relatives for the past 10 days, returned today to their home in Springfield, Mass.

During the month of January Rev. E. E. Wells will inaugurate a series of special Sunday evening talks at the Methodist Episcopal Church, as follows: "The Evolution of Business" "The Evolution of Politics," "The Evolution of Education," "The Evolution of the Home."

Roy John B. Dimant, who has been spending the holidays at his Providence home, returned today to St. George's School.

AN ACTOR SPEAKS FOR ACTORS.

[New York Times.]

De Wolf Hopper, the comedian of operetta and extravaganza, took up a new role when he spoke in the Jeremy Collier vein of the moral shortcomings of the contemporary theatre. Hitherto, in his infrequent appearances without a "make-up" he has been content to let the world believe that apart from the theatre his only interest has been base ball. But he spoke with vigor and conviction and we have no doubt that he expressed the sentiments of a large majority of his fellow-actors. He went straight to his subject and did not preach.

Moreover, he knew what he was talking about. It is not well for the repute of the actors that the stage should be degraded. When, as Mr. Hopper says, the question with decent playgoers becomes not "where shall we go?" but "where can we go?" it is time for all the respectable actors to feel that there is danger ahead. We are inclined to believe that Hopper's timely protest to the managers will not be ineffectly. It is true that the indecency of the theatre is in a certain sense only a sign of the times. But it is not altogether needful for the playhouse to follow bad examples. A general return to wholesome plays would not be unprofitable.

CHECKING THE LYNCHING SPIRIT.

[Philadelphia Ledger.]

Judge Constable and his associates on the bench at Chestertown, Md., are performing in a quiet but relentless way a public service of the highest value; they are putting down the ebullition of lynch law. An aged and respected farmer injudiciously displayed a roll of bills in a public place recently and was waylaid on a lonely road shortly afterward and beaten to death in a shockingly brutal manner. Two of the culprits who were seized confessed their guilt, and from the moment when this fact was known the jail was besieged by a turbulent mob of men and boys bent upon putting the criminals to death.

The brave sheriff withstood the efforts of the lynchers on all occasions. The officers of the law have hastened action in conjunction with the grand jury and the court has made it plain to the entire community that not only will the guilty be punished, but that they will be punished in the manner marked out by the laws of the state. More than that, the court, not content to be tamely apologetic for the legal processes, has announced in a grim fashion which has aroused fear in the minds of the thoughtless mob that every person whose connection with the outbreaks can be established will be prosecuted and punished.

Old City Hall Novelty Shop

Club Skates $1.00, $1.50, $2.

Ladies' Skates $1, $1.25, $2.

Boys' Double Runner Skates 49c.

We have on hand a lot of discarddo patterns in Skates at less than cost, 50c, 75c each.

Ash Cans $1, $1.50, $2.

Ash Sifters 15c, 50c, 75c.

Stove Clay 15c, 25c

Axes 50c, 75c, $1.

Buck Saws, etc.

Household Hardware, Tools, etc.

Daniel E. Sullivan.

PHONE 665.

ANNUAL MEETINGS.

Savings Bank of Newport.

INCORPORATED 1819.

A meeting of the trustees of this institution will be held at the banking room on Friday, January 16, 1914 at 3:30 P. M.

G. P. TAYLOR, Treas.

New England Commercial Bank.

THE ANNUAL MEETING of the stockholders of the New England Commercial Bank will be held Tuesday, January 6, 1914 at 3 P. M., to elect Directors for the ensuing year, and for such other business that may come before said meeting.

Newport, R. I., Jan. 2, 1914.
S. B. KESSON, Cashier.

OFFICE OF

NEWPORT GAS LIGHT CO.

Newport, R. I.

Stockholders' Meeting.

The annual meeting of the stockholders of the Newport Gas Light Company will be held in this office on Monday, January 12, 1914, at 10 o'clock A. M.

A. K. QUINN, Treas.

The Annual Meeting of the Stockholders of the National Exchange Bank Will be held at their Banking Rooms, 38 Washington square, TUESDAY, January 13, 1914, at 3 P. M., to elect Directors for the ensuing year, and for the transaction of such other business that may legally come before said meeting.

GEORGE H. PROUD, Cashier.
Newport, R. I., Dec. 18, 1913.

AQUIDNECK NATIONAL BANK.

Newport, R. I.

THE ANNUAL MEETING of the stockholders of this bank, for the election of directors and the transaction of such other business as may be legally brought before the meeting, will be held at its banking house, on Tuesday, January 13, 1914, at eleven o'clock A. M.

THOMAS B. CONDON, Cashier.
Newport, R. I., December 15, 1913.

Newport, R. I., December 8th, 1913. Pursuant to the by-laws, the annual meeting of the stockholders of the CHERRY NECK REALTY COMPANY, will be held on Tuesday, January 13, 1914, (being the second Tuesday of the month), at the principal office of the Company in Travers Block, in the City of Newport, Rhode Island, at three o'clock in the afternoon of that day, for the purpose of electing Directors of the Company for the ensuing year, and for the transaction of such other business as may be brought before the meeting.

ALEXANDER STOLZ, Secretary.

Newport, R. I., December 8th, 1913. Pursuant to the by-laws, the annual meeting of the stockholders of the TRAVERS LAND COMPANY OF NEWPORT, will be held on Tuesday, January, 13, 1914, (being the second Tuesday of the month), at the principal office of the Company, in Travers Block, in the City of Newport, Rhode Island, at two o'clock in the afternoon of that day, for the purpose of electing Directors of the Company for the ensuing year, and for the transaction of such other business as may be brought before the meeting.

ALEXANDER STOLZ, Secretary.

THE NEWPORT JOURNAL AND WEEKLY NEWS.
Is Especially Adapted for Mailing.

DIVIDEND NOTICES.

Newport National Bank,

DIVIDEND NO. 221.

A semi-annual dividend of four and a half per cent has been declared, payable on or after Jan. 2, 1914.

H. C. STEVENS, JR., Cashier.

ISLAND SAVINGS BANK.

38 Washington Square.

A SEMI-ANNUAL DIVIDEND at the rate of Four Per Cent per Annum will be paid to the Depositors on and after January 15th, 1914.

GEORE H. PROUD, Treasurer.

NOTICE.

Having purchased the Jeweler business of Otto L. Ruecker, I wish to extend to all his patrons, my friends, and the citizens of Newport the Greetings of the Season and trust I may continue to receive a share of their patronage, assuring courteous treatment and first-class workmanship.

Sincerely

T. J. BIESEL.

ROOFING AND REPAIRS.

GEORGE O'BRIEN, 64 Broadway.

8-ply Rubber Roofing by the car load, $1.65 roll at

H. L. DeBLOIS'S, Broadway Hardware Store.

THE WEATHER.

BOSTON, Jan. 3.—Forecast for Boston and vicinity—Snow or rain tonight, and probably Sunday morning, followed by clearing weather; brisk to high northeast winds, shifting to north.

WASHINGTON, Jan. 3.—Forecast for southern New England—Snow or rain tonight; Sunday, local snows; northeast to north gales.

WASHINGTON, Jan. 3.—Forecast for northern New England—Snow tonight and Sunday; warmer tonight; high northeast to north winds.

WEATHER CONDITIONS.

The northern portion of the storm that was noted Friday in the Middle West has diminished greatly, while there has been a marked development in intensity in the southern or secondary portion of the trough of depression. The lowest pressure reported this morning is at Raleigh, North Carolina. It is causing rains in the Middle Atlantic states and during the past 24 hours rain has occurred in the Gulf and South Atlantic states, and snow in the Lake region and the Ohio valley. The barometer continues high, with rising temperatures in northeastern districts. Northeast warnings are ordered hoisted on the Atlantic coast from Baltimore to Eastport by order of the Washington office, high northeast winds being expected along shore this afternoon and tonight. West of the Mississippi river the weather is generally clear. Temperatures in the West are near the seasonal average in the east it is above freezing in all districts, except New England, east of New York and eastern Canada. The lowest reported during the night in New England was 4 below zero at Northfield, Vt., and Greenville, Maine. In New York at 8 a. m. it was 34, Boston 33, Washington 43, New Orleans 44, St Louis 32, Chicago 36, St. Paul 20, Des Moines 24, Kansas City 22, Bismarck 14, Salt Lake City 36, San Francisco 52 and Portland, Oregon, 42.

STORM WARNING.

The local displayman this morning received from the Weather Bureau at Washington the following special bulletin:

Hoist northeast storm warning 9:30 a. m. from Baltimore to Eastport. Storm over Virgina, moving northeast. Increasing high northeast to north winds this afternoon and tonight.

Frankenfield.

LOCAL CONDITIONS.

	8 h	12 h	8 h
Temperature	35	40	39
Barometer	30.28	——	—
Wind	N E	E	E
Weather	Cloudy	Cloudy	Cloudy

MINIATURE CALENDAR.

Thursday, January 1, 1914.
Sun rises 7:12 sets 4:26
Moon sets 9:45 p. m.
Day's length 9:13, increase 8 minutes.
High water 11 a. m., 11:45 p. m.

Friday, January 2.
Sun rises 7:12 sets 4:26
Moon sets 10:46 p. m.
Day's length 9:14 increase 4 minutes
High water 11:52 a. m.

Moon's Phases.
First quarter Jan. 4th, 8:08 a. m.
Full moon Jan. 12th, 12:09 a. m.
Last quarter Jan. 19th, 7:29 p. m.
New Moon Jan. 26th, 1:03 a. m.

NEW TODAYY.

Wanted—Service	9
Wanted—Boarders	9
Religious Notices	10
Wanted—Traveler	9
Barney—10c. Music	10
W. J. Carr—Discount	5
Royal Baking Powder	3
Wanted—Second Maid	9
Lost—Leather Cardcase	9
For Sale—Square Piano	9
Pratt's Poultry Regulator	9
Cherry Neck Realty Co.	4
Bee Hive—Clearance Sale	1
H. L. DeBlois—Chick Feed	10
C. H. Renner—Special Sale	1
Wanted—Position to Assist	9
Seabury Co.—Arctics, etc.	1
James P. Taylor—Overcoats	5
Our Lady of the Isle Council	10
Downing—Boots for Women	5
Wanted—Men to Sell Seeds	9
A. C. Titus Co.—"Look Back"	1
F. P. Garrettson & Co.—Notice	10
Wanted—Maid for Housework	9
University Extension—Lectures	5
Boston Store—Sewing Machines	8
D. E. Sullivan—Club Skates, etc.	1
Boston Store—Remarkable Values	2
F. P. Garrettson & Co.—Anni. Sale	7
Savings Bank of Newport—Meeting	4
Travers Land Company of Newport	4
Kazanjian Co.—Sale of Jap. China	1
Newport Journal and Weekly News	4
Pinn. & Manchester—F. and I. Coals	9
J. H. Kazanjian & Co.—Bargain Time	6

WHAT WILL YOU GIVE, WHAT WILL YOU OFFER

For the Middleton lots near Bath Road?

HERBERT L. DYER,
162 Bellevue Avenue.
Branch 64 Broadway.

If it's INSURANCE

No matter what kind, we can place it.

Henry Bull Company,
183 Thames St. Gas Building.

PICTURES REFRAMED

Old Frames Regilded.

Fine Imported Prints

WISEMAN. 112 Bellevue Avenue

H. L. MARSH & CO

GRAIN, HAY and FEED.

MONUMENTS.

Marble and Granite Headstones
Cemetery Posts and Curbing.
Lawn Rollers and Land Markers
JACOB J. MOHR. 32 Long wharf.

M. BIESEL.

Embroideries, Stamped Goods

And all Materials, Yarns, Wool, Hand-Made, Knit and Crochet Goods, Toys, Dolls, Notions, Stamping, Plaiting and Pinking. Beads.

160 BELLEVUE AVENUE.

Small Cottage

For Sale $2,000.

This is a small cottage with seven rooms and bath room. Close to the new Aquidneck Park. Will sell to a quick purchaser for $2,000.

A. O'D. TAYLOR,
Real Estate Agent,
122 Bellevue Avenue.

DIED.

SULLIVAN—In this city, 2d inst. at his residence, 2 Lucas avenue, David J., son of Johanna and the late Michael Sullivan.
Funeral Sunday, Jan. 4, at 2 P. M. to St. Augustin's Church at 2:30. Interment at St. Columba's Cemetery. A mass of requiem will be offered for the repose of his soul at St. Augustin's Church, Monday, Jan. 5, at 8 A. M. Relatives and friends are invited to attend.

CARROLL—In this city, 2d inst., at the residence of her father, 28 Doan avenue, Elizabeth G., daughter of Michael and the late Annie Carroll.
Funeral Monday, Jan. 5, at 8:15. Solemn high mass at St. Mary's Church at 9. Relatives and friends are invited.

DYER—In this city, 3d inst., Lucy, widow of Doctor Ezra Dyer.
Funeral services and interment at Mount Auburn Cemetery, Cambridge, Monday, Jan. 5.

SHEA—In Middletown, 2d inst., Daniel F. Shea, aged 90 years.
Funeral at St. Anthony's Church, Portsmouth, Monday at 10 a. m., when a high mass of requiem will be said for the repose of his soul. Relatives and friends are invited to attend.

DUBOIS—In East Providence, 3d inst., Edward Church Dubois, in his 66th year.

CLARK—In Providence, 1st inst., John Lathrop Clark, in his 100th year.

DARLING—In Providence, 2d inst., Catherine M., wife of Charles P. Darling.

GAFFNEY—In Providence, 2d inst., John Gaffney.

PERCIVAL—In Providence, 2d inst., Charles Henry Percival.

SWARTS—In Cranston, 2d inst., Harriet A., widow of Gardner T. Swarts, in her 83d year.

SAMUEL W. MARSH,

Undertaker and Licensed Embalmer
101 Thames Street.
Night-calls answered from residence, 28 Cranston Ave. Office Tel. 923. Res. 1053

Lumber and Mill Work.

We sell Lumber of all kinds, including Shingles. We do Mill Work in all its branches. We sell Hardware, Paints ready mixed, Oil, Glass, Varnish, Putty, Naphtha, Floor Wax, Stains, Fancy Glass, Burlap, Ceiling Canvas, Shellac, Artists' Materials, Rubbish Burners, Wall and Floor Tiles, Carey's Asphalt Roofing.

We sell 4 barrels Dry Pine Kindling for $1; also Dry Pine Wood by the cord cut or in 4 foot lengths.

Our Materials are good, our prices right.

69-75 MILL STREET.

Ideal for a Home.

The block of land on Broadway and Bedlow avenue, known as the "Civic League Lot," has been divided into house lots and is offered for sale at very low prices.

Land is all graded, high and dry, insuring dry cellars. Splendid views. Right on the car line. All purchasers are protected by reasonable restriction. A great place to live. Can't be beat.

For details and prices apply to

R. W. CURRY,
41 Chapel Street.

John Gillies,
SLATE, TILE AND GRAVEL ROOFER.

The slate that has been tested by time. Estimates furnished on old or new roofs. All work guaranteed. Office and Yard 352 Spring Street. Opposite Howard Street. (Formerly 19 Webster Street.) Telephone connection

Just the time to have your residence photographed RIGHT, both exterior and interior. I have tripod 12 ft. high to photograph residences built on terrace. These photographs will show detail, etc.

WILLIAM B. CHILD,
PHOTOGRAPHER.
Tel. 2798. 89 Pelham St.

SPECIAL

Exhibition and Demonstration Virtuolo Player Pianos,

During January at HALLET & DAVIS ware rooms, BOSTON. Also complete line of Grands.

Prices Range
$450-$1,000 Players
$600-$1,500 Grands

You can arrange to visit this demonstration, without expense by writing or calling

W. J. FITTON,
109 TOURO ST.

Open Evenings till 8 P. M.

N. B. Special make of Upright Mahogany Case, will be sold $190; terms $6.00 a month; guaranteed 5 years.

FOR THREE DAYS ONLY.

We have left from fifty to seventy-five pairs of our MISFIT TAILOR-MADE PANTS, made of the best goods. Prices of pants were made from $4.50 up to $8.00. Will close them out at one price, $3 a pair. We have all sizes and all colors to match. We will give you a pair free if you can get a better bargain.

SPECIALTY TAILORING CO.,
433½ THAMES ST.
Near Young. Open Evenings.
J. TILLIS.

NAVY WAGE INCREASES.

Ordnance Men and Automatic Machine Hands at Torpedo Station Benefited.

Wage increases for 1,400 employes in navy yards, aggregating more than $50,000 annually, were announced Friday evening by Secretary Daniels. The increases will benefit employes in this city and at Portsmouth, N. H., Boston, New York, Philadelphia,, Norfolk, Charleston S. C., Mare Island and Puget Sound, Wash. The increases become effective at once.

In a few trades in two yards wages have been decreased, but Secretary Daniels said this was due to previously existing inequalities and that the reduction will not total over $1,500 a year, affecting less than 50 employes.

"In arriving at these decisions," said the Secretary, "every endeavor has been used to follow out the decision of Congress that the wages paid shall conform to the prevailing rate paid for similar work at private shops in the vicinity."

At the Torpedo Station only the ordnance men and automatic machine hands receive an increase, which is from 8 to 16 cents a day. The new schedule provides a maximum and minimum wage and the commandant of a station sets the scale. The appeal of the painters, carpenters and electricians of the Torpedo Station from the findings of the wage board failed to bring the increase these men desired. On the other hand, several recommendations of the wage board were not approved, such as an increase of eight cents a day for the laborers, the establishment of special machine ratings such as floor and vice hands, drill hands, milling machine hands and of a planner and estimater.

THE CROWS STILL FIRST.

Cheyennes and Iroquois Lose Chance to Gain on Leading Team.

Both the Cheyennes and the Iroquois had a chance to gain on the leading Crow team in the Pan-Athletic League at the Young Men's Christian Association this morning, but after winning their basket ball games while the Crows were losing, the Cheyennes and Iroquois both lost in the relay races and the Crows recovered their ground by defeating the Cheyennes The Crows are still first with 55 points, the Cheyennes second with 45, the Iroquois a close third with 44, followed by the Narragansetts with 41½; fifth come the Apaches with 33, while the Cherokees are in last place with 25½ points.

The Cheyennes had little difficulty in disposing of the leading Crow team in the basket ball game winning by a decisive score of 13-3. During the five minutes of play the Cheyennes out-classd the Crows, who seemed to weaken badly, missing several easy tries at the basket.

The tail-end Cherokee team suffered a 6-1 defeat at the hands of the Iroquois, and had the latter shot more accurately the score would have been much larger.

In the banner game of the morning the Narragansetts defeated the Apaches by a close score of 4-2, and thereby held the fourth position, for which these two teams are at present fighting. The winning goal came on a lucky overhead throw by Tollefson, the play up to that time being even and the result uncertain. Both teams checked well.

In the intermittent relays the Narragansetts defeated the Iroquois, the Apaches out-sprinted the Cheyennes, while the Crows defeated the Cherokees. A different result in any of these races would have changed the standing of the team defeated.

A SYMPATHETIC LECTURER.

Newport to be First City in the Country to Welcome Mr. Holborn.

In listening to the University Extension lectures this year Newport is to have the pleasure of being one of the first cities in the country to welcome a lecturer who has a record of 12 years of highly successful extension work in England and has been heard with approval in Germany, France and Switzerland. A Swiss critic speaks as follows of Mr. Holborn's appearance in that country.

"The sympathetic Oxford lecturer immediately conquered his public, as much by his warm and telling delivery as by the depth of his knowledge and the skill beyond praise with which he introduced his subject. The theme could not have been treated with more dignity, taste or sense of proportion from one end of his subject to the other, which sometimes touched the profoundest problems of philology. The lecturer knew absolutely how to capture the attention of his numerous audience by his remarkable lucidity, by his language, by elegant picturesqueness and occasionally by cleverly maintained paradoxes."

WELL KNOWN IN NEWPORT.

Captains Bristol and Chambers Assigned to Aeronautical Corps.

Captain Mark L. Bristol, formerly inspector in charge of the Torpedo Station, has been assigned to the charge of the study and development of the aviation branch of the naval service, and Captain W. I. Chambers, also well known in Newport naval circles, though on the retired list, will continue the work he began in the adaptation of the aeroplane to naval uses in the form of the hydro-aeroplane. According to a previous announcement by the Secretary of the Navy, air craft will form a large part of the naval force of the United States, with Pensacola, Fla., as the aeronautical centre and a permanent naval flying school.

Battleship Mississippi will shortly be detached from the Atlantic reserve fleet and ordered to Pensacola, where she will become the aviation ship of th navy. On the way to Pensacola she will stop at Annapolis and take on board the officers there who have been detailed to aviation duty, and their equipment. It is planned to make the Mississippi the base of operations for the navy aviators in developing aviation. All sorts of experiments in lighting upon ships and launching aeroplanes from ships will be conducted with the Mississippi, with the purpose of developing a system of aviation regulations and drills. The usual is a battleship of 16,000 tons, with a length of 375 feet on load water line, and has a speed of 17.6 knots. She was first commissioned February 1, 1908 and her complement is 42 officers and 754 men.

MIDDLETOWN WORK TOO EXPENSIVE.

Street Commissioner Explains His Objections to Paying the Bill.

Mayor States His Position and Aldermen Ask the Town for Itemized Account.

It was all a mistake, thinking the meeting of the Board of Aldermen Friday evening was the last. The board was called together at noon today and adjourned at 1:41. In the interimm there was considerable talk, largely over Middletown and the creek bridge. Mayor MacLeod and Aldermen Kirby, Hughes and Kelly were present with Street Commissioner Sullivan and Clerk Sisson of the highway department.

The petition of Otto Peterson for curbing grading and macadamizing Marchant street was referred to the Representative Council.

Th mayor brought up the matter of the Middletown account with the bridge at the beach and Street Commissioner Sullivan's report thereon. He said there was evidently a difference of opinion between him and the street commissioner and the city engineer as to what Newport was to do in the building of the bridge. As he understood it from the start, the two committees representing Middletown and Newport had at the beginning an understanding that the $3,000 appropriated by the town and city was to be considered one sum, the cost of the bridge and its approaches to be paid out of it At first it was suggested that the street commissioner do all the work, but he would not agree to this and it was arranged that Middletown was to do the approach work in Middletown and the street commissioner was to build the bridge. Throughout he never had a different idea, and at no time did he think Middletown did not intend putting in a bill for the work done on the road in that town. In his opinion the committee of Middletown had this idea also and all the work was done with that idea in view.

As to the real value of the work, he would not say. It is possible that Middletown had not treated Newport right in the matter of costs, but as to the understanding as to Newport paying two thirds and Middletown one third of the expense of the bridge there could not be in his opinion any question. When the bill came in from Middletown it was found to be much larger than was expected. He and the city clerk went over it with Mr. Barker and some deductions were made. The town did not charge for all the work done, and for only half the cost of the wall. There were some other expenses also not included in what was charged Newport. In the statement made by Newport to Middletown there was no charge for the road work in Newport, about $400.

Street Commissioner Sullivan was very certain the understanding was for Newport to pay only for two thirds of the bridge, and he so understood from the city engineer. The work on the approaches in Newport was not included in the cost of the bridge, for which Middletown was asked to pay one third. He had repeatedly spoken to the Middletown men about the work they were doing, and their exceeding their appropriations, but they had never said to him that Newport was expected to pay a part of the cost of this approach work. Had he suspected that Newport would be called upon to pay for that he would have said something.

The way they did work was very expensive—one timekeeper to a single laborer. He had worked hard to have the bridge done as cheaply as possible and had accepted some favors to that end, but not so as to be able to pay more money to Middletown for squandering on road construction. What seems to have cost 67 cents a yard on the Newport side cost very much more on the Middletown side. When the bridge was completed he urged the Middletown officials to "get busy," but nothing was doing and to protect the bridge he had to do some work on the Middletown side. Finally they began work, but it dragged and was most expensive.

He did not believe Newport should be called upon to pay two thirds the cost of the work done under such conditions. Besides, he did not understand that Newport was to do for anything but the bridge. The approach on the Newport side was paid for from another appropriation and did not go into the cost of the bridge. He had notified Mr. Kline early that the city's books closed December 15 and it was desirable to have a settlement with Middletown before that time, in order to have the accounts closed up. Nothing was done, however, and the books were closed with the account open. It was evident to him that the presenting of this account was purposely left to the last minute.

The mayor had some figures of what had been considered in the settlement of the account. When he saw the bill from Middletown, he acknowledged that it staggered him, yet the entire cost of the work done had not been put in the bill. The mayor had put one third of the posts on the Newport side in against Middletown, but had not included the approach work on the road. When the figures were finally decided upon it was found that Newport had $496.49 to pay Middletown and the bill for the bridge work, which was $463.26, had been wiped out, making a total of $959.75 which Newport had paid for work in Middletown.

In the discussion which followed it was agreed that the approaches to the bridge were part of the work and Newport was slow in not putting the account for this into the report of the cost while Middletown was right in doing so. As to whether or not the city had been imposed upon the Board could come to no decision, in the absence of the bill from Middletown.

It was finally resolved to ask the town of Middletown for an itemized account of the expenses on the bridge work. Nothing official had been received from the town and it was thought desirable to have something of that nature. When this account is received the board may be able to tell some things.

Mr. Kirby brought up the claim of James C. Elliott and said the $50 offered was not acceptable but the claim could be settled for $75 and in view of the fact that there had been some expenses he thought perhaps $75 would be fair. The street commissioner said this seemed a fair award, but asked what the city was going to do about collecting. It was not the fault of the city that this ditch had been in the condition it was. It was suggested that the Council be notified that the board recommended an appropriation of $75 as compensation and that the city treasurer be directed to collect from the bondsmen of the contractor who put in the drain. This resolution was not adopted and after more talk the board finally adjourned.

MRS. EZRA DYER.

Widow of Physician Dies at Her Home on Washington Street.

Mrs. Dyer, widow of Dr. Ezra Dyer died at her residence on Washington street this morning. She had been in poor health for some time and recently an abscess in the ear developed and in her poor condition an operation was impossible. Death was due to mastoiditis the abscess pressing upon the brain.

The deceased had been a resident of Newport since 1883 when her husband came here and engaged in the practice of his profession, making a specialty of eye and ear diseases and being a member of the medical board of the Newport Hospital in the care of cases of this nature. He died in 1887 and Mrs. Dyer had since lived with her son at their home on Washington street, having many friends among the residents of that section of the city.

Mrs. Dyer was a member of a well known Philadelphia family, her mother, now 90 years old, living in that city. Among other relatives are Mrs. Winslow, a sister; Mr. and Mrs. Henry L. Rind of Jamaica Plain, Mass., Dr. Kempton of Philadelphia, Mrs. Beekman Remington of Morris Plain, N. J., and Mr. R. B. Swan of Cambridge. A son, Ezra F. Dyer, also survives.

ELECTION OF OFFICERS.

The Red Men's Club at its annual meeting Friday evening re-elected its old officers some of whom have served for a generation. They are:

President—Robert L. Oman.
Vice President—Harry B. Oxx.
Secretary—Harry W. Tennant.
Treasurer—Allen G. Goddard.

LOCAL BRIEFS.

—Mrs. D. J. Curran is visiting her aunt, Mrs. Arthur Hunt, in Boston.

—The public schols will resume their sessions Monday after a 10 days' recess over the holidays.

—The sewing circle connected with the St. Clare Home had a Christmas tree at the Home this afternoon.

—Mr. E. B. Pitman has returned from a Christmas visit to his brother, Mr. W. S. Pitman, in Baltimore.

—Mrs. John Storer and her son, Mr. Robert Storer, of Boston, are visiting Dr. H. R. Storer on Washington street

—The first issue of the Galahad Knight, the Trinity parish monthly paper has been postponed by Editor Thomas Clark until the middle of this month.

—The Excelsior Club has arranged for a dance January 26, and will have Fay's orchestra, from Rhodes on the Pawtuxet.

—There was a lively snowstorm early this morning and a thin rain this afternoon. The northeast storm signal is flying and it feels very disagreeable.

—Dr S. Weir Mitchell, neurologist and author, is suffering from a severe attack of the grip and is confined to his home in Philadelphia. Because of his age, 83 years, his illness has caused apprehension among relatives and friends.

—District Attorney Charles S. Whitman of New York and Mrs. Whitman are guests of Commodore and Mrs. Arthur Curtiss James at "Beacon Hill House." Commodore James and Mr. Whitman were students at Amherst College 25 years ago.

—The program arranged by the executive committee of the Unity Club for next Tuesday will be in the nature of a concert and readings. The following have agreed to take part: Miss Clara S. Allman, Miss Dorothy Rooney, Mrs. R. Wallace Peckham, Dr. A. F. Squire, Mr. H. Wood Thompson and Mr H. Lawton, piano, violin and vocal solos, and a Shakespearian and a humorous reading, have been planned for.

—Rev. Gustavus A. Hulbert will conclude his pastorate of the United Congregational Church Sunday, preaching, administering the ordinance of infant baptism, admitting new members and conducting the sacrament of the Lord's supper in the morning and preaching in the evening. With Mrs. Hulbert he will leave Monday for Omaha, Neb., and will begin his work in his new pastorate the following Sunday.

TAKE A PEEK AT THESE

NEW BOOTS FOR WOMEN.

Smart Shoes are imperative now, more than ever, the new close fitting gowns bring the feet so much into evidence.

Any but the most correct and well fitting shoe injures the effect of your costume. Perfect fit is an easy matter here, the range of styles and sizes is so varied and complete.

Especially pleasing are two new Patent Colt, cloth top, button boots, one with shaped heel and plain toe. Priced $3.50 and $4.00.

DOWNING'S, 191-193 Thames St.

AMUSEMENTS, LECTURES, ETC. AMUSEMENTS, LECTURES, ETC.

OPERA HOUSE. Matinee 2:15; Evenings 7 and 8:45.

"The Power Behind the Throne"

OR FROM THE GRAVE TO THE THRONE.

Thrill from start to finish. Taken from George Barr McCutcheon's famous novel of the same name together with the Universal program.

Don't miss the musical stock next week starting Monday

THE TRIAL OF JESUS.

Tragic Event of History Clothed in Reality by Walter M. Chandler.

Walter M. Chandler, Congressman from New York, who will address the Men's mass meeting at the local Young Men's Christian Association Sunday afternoon, has given his address, "The Trial of Jesus from a Lawyer's Standpoint," in many of the large cities from the Atlantic to the Pacific. The press and the habit strongly commend his ability as an orator and a clear and lucid thinker. In the recital of the dramatic events of the trial of Jesus, Mr Chandler differentiates between Hebrew and Roman law. The characters of Herod and Pilate are vividly portrayed and this most tragic event of history clothed in reality.

Mr. Chandler will be introduced by Judge Darius Baker. Carl Webster, cello soloist, of Boston, and Ray Groff's orchestra will furnish special music. The meeting is open to all men of Newport and the suburban towns.

JAMESTOWN.

[Regular correspondence of the News.]

At the weekly shoot of the Diamond Spring Rifle Club Friday evening officers were elected for the year. W. L. Arnold, who has been president since the club was organized, declined to serve again and the following were elected.

President—Arthur S. Clarke.
Secretary—James Hoyle.
Treasurer—Wm. Hern.
Janitor—Wallace Alderson.

The scores for the match were:

Clarke	220	227	447
Alderson	222	223	445
Chandler	214	[illegible]	[illegible]
Hoyle	220	219	439
Tefft	225	206	431
Arnold	219	207	426
Knowles	198	211	409
Hern	205	204	409

It is understood that Mr. P. H. Horgan will erect a building on the south side of his south dock to be used for commercial purposes.

Mr. H. W. Clarke of Newport is guest of his brother, Mr. T. H. Clarke, on Narragansett avenue.

A dance was given Friday evening in the guild hall at the north end of the island, by those connected with the Chapel there. The attendance was not large.

The sea at Beavertail Friday was exceptionally high. Today, although it has gone down some, it is breaking well up on the point.

SATURDAY

Money-Saving Day

4 to 5 lb Ducks, per lb .22
9 to 10 lbs Legs Lamb .18
9 to 10 lbs Legs Mutton .15
Fresh Shoulders Pork .15
Fresh Round Ham .18
Flat Rib Corned Beef .12
Tub Butter 3 lbs for $1.00

HENRY F. ROONEY, 251 Thames St.

Easy Winter Chairs Entice You.

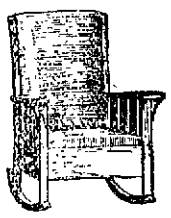

On a cold night can you resist the cozy warmth of an invitation from a big lounging chair if it holds its arms out to you in front of the fire?—Be astir for your own comfort. Let us send your chair today. Come in and pick it out.

Walsh Brothers,
220-222 Thames St.

JANUARY 5th. to 17th.

Solid Silver Lorgnettes, 50 per cent discount.

Diamond Rings, 20 per cent discount.

All Gold and Plated Jewelry, 20 per cent discount.

Watches, 10 to 25 per cent discount.

WILLIAM J. CARR,

REGISTERED OPTOMETRIST.

169 THAMES STREET. PHONE 9845

ROGERS PEET COMPANY

Overcoats—all wool, fast colors, best of cut, style and workmanship—made up in several styles—some are silk-lined throughout and some silk shoulder lined; some with velvet collars and some with collars of the same material and belted backs.

Begin the new year right—don't put off things any longer. Cold weather is close at hand and you'll need that Overcoat you've promised yourself.

Don't be caught napping. we've everything to keep you from being left out in the cold.

Reduction Sale of Clothing begins Monday, the 5th.

JAMES P. TAYLOR,
137 Thames Street.

NOTICE.

To The Newport Daily News.

Gentlemen:

The undersigned takes this method of informing his friends and especially the Representative Council of this City that he has been urged to be a Candidate for the Office of Street Commissioner of the City of Newport for the year 1914, and say if elected I will serve the City to the best of my ability by giving my whole undivided attention to the duties of the office, which is required by law.

Hoping the Gentlemen of the Representative Council may think well of his candidacy.

I am yours truly,
Wm. Hamilton,
51 Bridge St., City,
Newport, R. I., Oct. 7, 1913.

Carriers of The Daily News are forbidden to roll or twist papers and throw them upon premises; are not allowed to have other boys with them without permission, and have no papers to sell.

AMUSEMENTS, LECTURES, ETC.

COMING TO NEWPORT!

Hon. Walter M. Chandler,
U. S. Congressman.

Men's Mass Meeting,

Y. M. C. A. Hall, 41 Mary Street,

Sunday at 4 o'clock.

CARL WEBSTER,
Violin-Cello Soloist.

HON. DARIUS BAKER,
Judge of Supreme Court of R. I., presiding.

THE NEWPORT CENTER FOR UNIVERSITY EXTENSION

PRESENT

J. GHTON HOLBORN, A. M. OXOM,

In a course of six illustrated lectures on "THE INSPIRATION OF GREECE," to be given on January 8 and the following consecutive Thursdays in ROGERS HIGH SCHOOL HALL at 8:15 P. M.

Course tickets at $2 may be obtained of Mr. B. A. Sherman, Newport Trust Co., 303 Thames street.

Newport County Woman's Suffrage League,
CHANNING PARLORS,
Monday Eve., Jan. 5, at 8 p. m.
ADDRESS BY
Mrs. Lewis Jerome Johnson
OF BOSTON.
Mrs. James W. Algeo of Providence, and Miss Ethel K. Simes-Nowell.
ALL WELCOME.

The Public School Teachers' Retirement Fund.

(Legal Title) Incorporated May 6, 1898

PURPOSE: To pay to teachers who have taught not less than 30 years an annuity equal to one-half the amount of salary received at time of retirement, to a limit of $600.

SOURCES: From teachers who must pay one per cent of their salaries to a maximum of twelve dollars per year; from gifts, and from entertainments.

CONDITIONS: Because the fund amounts to only $33,310.56 the ten annuitants are receiving one-quarter instead of one-half of their annuities.

NEED: Besides the ten annuitants, five teachers have taught thirty years and can retire if they wish.

TRUSTEES: Three members of the school committee, superintendent of schools, three teachers. The city treasurer is treasurer of the fund.

FORM OF BEQUEST: I give and bequeath to The Public School Teachers' Retirement Fund of Newport, Rhode Island, the sum of ——— to be applied to the uses of the fund.

THE NEWPORT JOURNAL AND WEEKLY NEWS.

RADIOPTICANS,

The Best Postcard Projectors.

For Gas or Electricity.

$3.00 and $6.00.

A. C. LANDERS & SON,
167 Thames St.

It is a Good Time to Think About Starting the NEW YEAR with a NEW WATCH.

Our $25 Hamilton in a 25 year gold filled case is a good one to consider.

BLAINE,
246 THAMES ST.

The World's Best Sanitary Floor,

PETROSILO.

When you build have your architect specify Petrosilo, adapted for bathroom, kitchen, store, schools, garages, etc., or wherever a noiseless and perfectly sanitary floor is desired. Applied directly on wood, iron or concrete Estimates and samples furnished.

JAMES M. MEIKLE,
44 Morton Avenue.
Tel. 1112.

THE NEWPORT JOURNAL AND WEEKLY NEWS
Is especially adapted for mailing.

Now Comes the Sale You've Been Waiting For:

OUR

January Clearance Sale, Saturday, January 3d.

Starts the greatest economy event that Newport has ever known. The immense stock of Winter Merchandise must be rapidly cleared out, so we have gone through it cutting prices to the lowest possible notch. A ought of profit or even of original cost has been abandoned. Our one and only object is to effect an immediate disposal of these goods.

Assortments are comprehensive, Stocks are large, Bargains are indisputably the greatest you've ever known.

COME SATURDAY TO SHARE IN THEM.

BOSTON STORE

NewspaperARCHIVE.com

NAVY WAGE INCREASES.

Ordnance Men and Automatic Machine Hands at Torpedo Station Benefited.

Wage increases for 1,400 employes in navy yards, aggregating more than $50,000 annually, were announced Friday evening by Secretary Daniels. The increases will benefit employes in this city and at Portsmouth, N. H., Boston, New York, Philadelphia, Norfolk, Charleston S. C., Mare Island and Puget Sound, Wash. The increases become effective at once.

In a few trades in two yards wages have been decreased, but Secretary Daniels said this was due to previously existing inequalities and that the reduction will not total over $1,500 a year, affecting less than 50 employes.

"In arriving at these decisions," said the Secretary, "every endeavor has been used to follow out the decision of Congress that the wages paid shall conform to the prevailing rate paid for similar work at private shops in the vicinity."

At the Torpedo Station only the ordnance men and automatic machine hands receive an increase, which is from 2 to 16 cents a day. The new schedule provides a maximum and minimum wage and the commandant of a station sets the scale. The appeal of the painters, carpenters and electricians of the Torpedo Station from the findings of the wage board failed to bring the increase these men desired. On the other hand, several recommendations of the wage board were not approved, such as an increase of eight cents a day for the laborers, the establishment of special machine ratings such as floor and vice hands, drill hands, milling machine hands and of a planner and estimater.

THE CROWS STILL FIRST.

Cheyennes and Iroquois Lose Chance to Gain on Leading Team.

Both the Cheyennes and the Iroquois had a chance to gain on the leading Crow team in the Pan-Athletic League at the Young Men's Christian Association this morning, but after winning their basket ball games while the Crows were losing, the Cheyennes and Iroquois both lost in the relay races and the Crows recovered their ground by defeating the Cheyennes. The Crows are still first with 55 points, the Cheyennes second with 45, the Iroquois a close third with 44, followed by the Narragansetts with 41½; fifth come the Apaches with 33, while the Cherokees are in last place with 25½ points.

The Cheyennes had little difficulty in disposing of the leading Crow team in the basket ball game winning by a decisive score of 13-3. During the five minutes of play the Cheyennes out-classd the Crows, who seemed to weaken badly, missing several easy tries at the basket.

The tail-end Cherokee team suffered a 6-1 defeat at the hands of the Iroquois, and had the latter shot more accurately the score would have been much larger.

In the banner game of the morning the Narragansetts defeated the Apaches by a close score of 4-2, and thereby held the fourth position, for which these two teams are at present fighting. The winning goal came on a lucky overhead throw by Tollefson, the play up to that time being even and the result uncertain. Both teams fucked well.

In the intermittent relays the Narragansetts defeated the Iroquois, the Apaches out-sprinted the Cheyennes, while the Crows defeated the Cherokees. A different result in any of these races would have changed the standing of the team defeated.

A SYMPATHETIC LECTURER.

Newport to be First City in the Country to Welcome Mr. Holborn.

In listening to the University Extension lectures this year Newport is to have the pleasure of being one of the first cities in the country to welcome a lecturer who has a record of 12 years of highly successful extension work in England and has been heard with approval in Germany, France and Switzerland. A Swiss critic speaks as follows of Mr. Holborn's appearance in that country.

"The sympathetic Oxford lecturer immediately conquered his public, as much by his warm and telling delivery as by the depth of his knowledge and the skill beyond praise with which he introduced his subject. The theme could not have been treated with more dignity, taste or sense of proportion from one end of his subject to the other, which sometimes touched the profoundest problems of philology. The lecturer knew absolutely how to capture the attention of his numerous audience by his remarkable lucidity, by his language, by elegant picturesqueness and occasionally by cleverly maintained parodoxes."

WELL KNOWN IN NEWPORT.

Captains Bristol and Chambers Assigned to Aeronautical Corps.

Captain Mark L. Bristol, formerly inspector in charge of the Torpedo Station, has been assigned to the charge of the study and development of the aviation branch of the naval service, and Captain W. I. Chambers, also well known in Newport naval circles, though on the retired list, will continue the work he began in the adaptation of the aeroplane to naval uses in the form of the hydro-aeroplane. According to a previous announcement by the Secretary of the Navy, air craft will form a large part of the naval force of the United States, with Pensacola, Fla., as the aeronautical centre and a permanent naval flying school.

Battleship Mississippi will shortly be detached from the Atlantic reserve fleet and ordered to Pensacola, where she will become the aviation ship of th navy. On the way to Pensacola she will stop at Annapolis and take on board the officers there who have been detailed to aviation duty, and their equipment. It is planned to make the Mississippi the base of operations for the navy aviators in developing aviation. All sorts of experiments in fighting upon ships and launching aeroplanes from ships will be conducted with the Mississippi, with the purpose of developing a system of aviation regulations and drills. The Mississippi is a battleship of 13,000 tons, with a length of 375 feet on load water line, and has a speed of 17.11 knots. She was first commissioned February 1, 1908, and her complement is 47 officers and 754 men.

MIDDLETOWN WORK TOO EXPENSIVE.

Street Commissioner Explains His Objections to Paying the Bill.

Mayor States His Position and Aldermen Ask the Town for Itemized Account.

It was all a mistake, thinking the meeting of the Board of Aldermen Friday evening was the last. The board was called together at noon today and adjourned at 1:41. In the interim there was considerable talk, largely over Middletown and the creek bridge. Mayor MacLeod and Aldermen Kirby, Hughes and Kelly were present with Street Commissioner Sullivan and Clerk Sisson of the highway department.

The petition of Otto Peterson for curbing grading and macadamizing Merchant street was referred to the Representative Council.

The mayor brought up the matter of the Middletown account with the bridge at the beach and Street Commissioner Sullivan's report thereon. He said there was evidently a difference of opinion between him and the street commissioner and the city engineer as to what Newport was to do in the building of the bridge. As he understood it from the start, the two committees representing Middletown and Newport had at the beginning an understanding that the $3,000 appropriated by the town and city was to be considered one sum, the cost of the bridge and its approaches to be paid out of it. At first it was suggested that the street commissioner do all the work, but he would not agree to this and it was arranged that Middletown was to do the approach work in Middletown and the street commissioner was to build the bridge. Throughout he never had a different idea, and at no time did he think Middletown did not intend putting in a bill for the work done on the road in that town. In his opinion the committee of Middletown had this idea also and all the work was done with that idea in view.

As to the real value of the work, he would not say. It is possible that Middletown had not treated Newport right in the matter of costs, but as to the understanding as to Newport paying two thirds and Middletown one third of the expense of the bridge there could not be in his opinion any question. When the bill came in from Middletown it was found to be much larger than was expected. He and the city clerk went over it with Mr. Barker and some deductions were made. The town did not charge for all the work done, and for only half the cost of the wall. There were some other expenses also not included in what was charged Newport. In the statement made by Newport to Middletown there was no charge for the road work in Newport, about $400.

Street Commissioner Sullivan was very certain the understanding was for Newport to pay only for two thirds of the bridge, and he so understood from the city engineer. The work on the approaches in Newport was not included in the cost of the bridge, for which Middletown was asked to pay one third. He had repeatedly spoken to the Middletown men about the work they were doing, and their exceeding their appropriations, but they had never said to him that Newport was expected to pay a part of the cost of this approach work. Had he suspected that Newport would be called upon to pay for that he would have said something.

The way they did work was very expensive—one timekeeper to a single laborer. He had worked hard to have the bridge done as cheaply as possible and had accepted some favors to that end, but not so as to be able to pay more money to Middletown for squandering on road construction. What seems to have cost 67 cents a yard on the Newport side cost very much more on the Middletown side. When the bridge was completed he urged the Middletown officials to "get busy," but nothing was doing and to protect the bridge he had to do some work on the Middletown side. Finally they began work, but it dragged and was most expensive.

He did not believe Newport should be called upon to pay two thirds the cost of the work done under such conditions. Besides, he did not understand that Newport was to do for anything but the bridge. The approach on the Newport side was paid for from another appropriation and did not go into the cost of the bridge. He had notified Mr. Kline early that the city's books closed December 15 and it was desirable to have a settlement with Middletown before that time, in order to have the accounts closed up. Nothing was done, however, and the books were closed with the account open. It was evident to him that the presenting of this account was purposely left to the last minute.

The mayor had some figures of what had been considered in the settlement of the account. When he saw the bill from Middletown, he acknowledged that it staggered him, yet the entire cost of the work done had not been put in the bill. The mayor had put one third of the posts on the Newport side in against Middletown, but had not included the approach work on the road. When the figures were finally decided upon it was found that Newport had $496.49 to pay Middletown and the bill for the bridge work, which was $462.26, had been wiped out, making a total of $959.75 which Newport had paid for work in Middletown.

In the discussion which followed it was agreed that the approaches to the bridge were part of the work and Newport was slow in not putting the account for this into the report of the cost while Middletown was right in doing so. As to whether or not the city had been imposed upon the Board could come to no decision. In the absence of the bill from Middletown.

It was finally resolved to ask the town of Middletown for an itemized account of the expenses on the bridge work. Nothing official had been received from the town and it was thought desirable to have something of that nature. When this account is received the board may be able to tell some things.

Mr. Kirby brought up the claim of James C. Elliott and said the $50 offered was not acceptable but the claim could be settled for $75, and in view of the fact that there had been some expenses he thought perhaps $75 would be fair. The street commissioner said this seemed a fair award, but asked what the city was going to do about collecting. It was not the fault of the city that this ditch had been in the condition it was. It was suggested that the Council be notified that the board recommended an appropriation of $75 as compensation and that the city treasurer be directed to collect from the bondsmen of the contractor who put in the drain. This resolution was not adopted, and after more talk the board finally adjourned.

MRS. EZRA DYER.

Widow of Physician Dies at Her Home on Washington Street.

Mrs. Dyer, widow of Dr. Ezra Dyer died at her residence on Washington street this morning. She had been in poor health for some time and recently an abscess in the ear developed, and in her poor condition an operation was impossible. Death was due to mastoiditis the abscess pressing upon the brain.

The deceased had been a resident of Newport since 1883 when her husband came here and engaged in the practice of his profession, making a specialty of eye and ear diseases and being a member of the medical board of the Newport Hospital in the care of cases of this nature. He died in 1887 and Mrs. Dyer had since lived with her son at their home on Washington street, having many friends among the residents of that section of the city.

Mrs. Dyer was a member of a well known Philadelphia family, her mother, now 90 years old, living in that city. Among other relatives are Mrs. Winslow, a sister; Mr. and Mrs. Henry L. Rand of Jamaica Plain Mass., Dr. Kempton of Philadelphia Mrs. Beekman Remington of Morris Plain, N. J., and Mr. H. B. Swan of Cambridge. A son, Ezra F. Dyer, also survives.

ELECTION OF OFFICERS.

The Red Men's Club at its annual meeting Friday evening re-elected its old officers some of whom have served for a generation. They are:

President—Robert L. Oman.
Vice President—Harry B. Oxx.
Secretary—Harry W. Tennant.
Treasurer—Allen G. Goddard.

LOCAL BRIEFS.

—Mrs. D. J. Curran is visiting her aunt, Mrs. Arthur Hunt, in Boston.

—The public schols will resume their sessions Monday after a 10 days' recess over the holidays.

—The sewing circle connected with the St. Clare Home had a Christmas tree at the Home this afternoon.

—Mr. E. B. Pitman has returned from a Christmas visit to his brother, Mr. W. S. Pitman, in Baltimore.

—Mrs. John Storer and her son, Mr. Robert Storer, of Boston, are visiting Dr. H. R. Storer on Washington street.

—The first issue of the Galahad Knight, the Trinity parish monthly paper has been postponed by Editor Thomas Clark until the middle of this month.

—The Excelsior Club has arranged for a dance January 26, and will have Fay's orchestra, from Rhodes on the Pawtuxet.

—There was a lively snowstorm early this morning and a thin rain this afternoon. The northeast storm signal is flying and it feels very disagreeable.

—Dr. S. Weir Mitchell, neurologist and author, is suffering from a severe attack of the grip and is confined to his home in Philadelphia. Because of his age, 83 years, his illness has caused apprehension among relatives and friends.

—District Attorney Charles S. Whitman of New York and Mrs. Whitman are guests of Commodore and Mrs. Arthur Curtiss James at "Beacon Hill House." Commodore James and Mr. Whitman were students at Amherst College 25 years ago.

—The program arranged by the executive committee of the Unity Club for next Tuesday will be in the nature of a concert and readings. The following have agreed to take part: Miss Clara S. Allman, Miss Dorothy Rooney, Mrs. R. Wallace Peckham, Dr. A. F. Squire, Mr. H. Wood Thompson and Mr H. Lawton, piano, violin and vocal solos, and a Shakespearian and a humorous reading, have been planned for.

—Rev. Gustavus A. Hulbert will conclude his pastorate of the United Congregational Church Sunday, preaching, administering the ordinance of infant baptism, admitting new members and conducting the sacrament of the Lord's supper in the morning and preaching in the evening. With Mrs. Hulbert he will leave Monday for Omaha, Neb., and will begin his work in his new pastorate the following Sunday.

TAKE A PEEK AT THESE

NEW BOOTS FOR WOMEN.

Smart Shoes are imperative now, more than ever, the new close fitting gowns bring the feet so much more in evidence.

Any but the most correct and well fitting shoe injures the effect of your costume. Perfect fit is an easy matter here, the range of styles and sizes is so varied and complete.

Especially pleasing are two new Patent Colt, cloth top, button boots, one with shaped heel and plain toe. Priced $3.50 and $4.00.

DOWNING'S, 191-193 Thames St.

AMUSEMENTS, LECTURES, ETC. AMUSEMENTS, LECTURES, ETC.

OPERA HOUSE. Matinee 2:15; Evenings 7 and 8:45.

"The Power Behind the Throne"

OR FROM THE GRAVE TO THE THRONE.

Thrill from start to finish. Taken from George Barr McCutcheon's famous novel of the same name together with the Universal program.

Don't miss the musical stock next week starting Monday

THE TRIAL OF JESUS.

Tragic Event of History Clothed in Reality by Walter M. Chandler.

Walter M. Chandler, Congressman from New York, who will address the Men's mass meeting at the local Young Men's Christian Association Sunday afternoon, has given his address, "The Trial of Jesus from a Lawyer's Standpoint," in many of the large cities from the Atlantic to the Pacific. The press and the habit strongly commend his ability as an orator and a clear and lucid thinker. In the recital of the dramatic events of the trial of Jesus, Mr. Chandler differentiates between Hebrew and Roman law. The characters of Herod and Pilate are vividly portrayed and this most tragic event of history clothed in reality.

Mr. Chandler will be introduced by Judge Darius Baker. Carl Webster, cello soloist, of Boston, and Ray Groff's orchestra will furnish special music. The meeting is open to all men of Newport and the suburban towns.

JAMESTOWN.

(Regular correspondence of the News.)

At the weekly shoot of the Diamond Spring Rifle Club Friday evening officers were elected for the year. W. L. Arnold, who has been president since the club was organized, declined to serve again and the following were elected:

President—Arthur S. Clarke.
Secretary—James Hoyle.
Treasurer—Wm. Hern.
Janitor—Wallace Alderson.

The scores for the match were:

Clarke	229	227	446
Alderson	222	223	445
Chandler	214	225	439
Hoyle	220	219	439
Tefft	225	206	431
Arnold	219	207	426
Knowles	198	211	409
Hern	205	204	409

It is understood that Mr. P. H. Horgan will erect a building on the south side of his south dock to be used for commercial purposes.

Mr. H. W. Clarke of Newport is a guest of his brother, Mr. T. H. Clarke, of Narragansett avenue.

A dance was given Friday evening in the guild hall at the north end of the island, by those connected with the Chapel there. The attendance was not large.

The sea at Beavertail Friday was exceptionally high. Today, although it has gone down some, it is breaking well up on the point.

SATURDAY

Money-Saving Day

4 to 5 lb Ducks, per lb .22
9 to 10 lbs Legs Lamb .18
9 to 10 lbs Legs Mutton .15
Fresh Shoulders Pork .15
Fresh Round Ham .18
Flat Rib Corned Beef .12
Tub Butter 3 lbs for $1.00

HENRY F. ROONEY, 251 Thames St.

ROGERS PEET COMPANY

Overcoats—all wool, fast colors, best of cut, style and workmanship—made up in several styles—some are silk-lined throughout and some silk shoulder lined; some with velvet collars and some with collars of the same material and belted backs.

Begin the new year right—don't put off things any longer. Cold weather is close at hand and you'll need that Overcoat you've promised yourself.

Don't be caught napping, we've everything to keep you from being left out in the cold.

Reduction Sale of Clothing begins Monday, the 5th.

JAMES P. TAYLOR,
137 Thames Street.

Easy Winter Chairs Entice You.

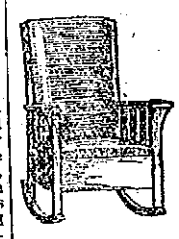

On a cold night can you resist the cozy warmth of an invitation from a big lounging chair if it holds its arms out to you in front of the fire?—Be astir for your own comfort. Let us send your chair today. Come in and pick it out.

Walsh Brothers,
220-222 Thames St.

JANUARY 5th. to 17th.

Solid Silver Lorgnettes, 50 per cent discount.

Diamond Rings, 20 per cent discount.

All Gold and Plated Jewelry, 20 per cent discount.

Watches, 10 to 25 per cent discount.

WILLIAM J. CARR,

REGISTERED OPTOMETRIST.

169 THAMES STREET. PHONE 9845

NOTICE.

To The Newport Daily News.

Gentlemen:

The undersigned takes this method of informing his friends and especially the Representative Council of this City that he has been urged to be a Candidate for the Office of Street Commissioner of the City of Newport for the year 1914, and say if elected I will serve the City to the best of my ability by giving my whole undivided attention to the duties of the office, which is required by law.

Hoping the Gentlemen of the Representative Council may think well of his candidacy.

I am yours truly,
Wm. Hamilton,
51 Bridge St., City,
Newport, R. I., Oct. 7, 1913.

Carriers of The Daily News are forbidden to roll or twist papers and throw them upon premises; are not allowed to have other boys with them without permission, and have no papers to sell.

AMUSEMENTS, LECTURES, ETC.

COMING TO NEWPORT!

Hon. Walter M. Chandler,
U. S. Congressman.

Men's Mass Meeting,

Y. M. C. A. Hall, 41 Mary Street,

Sunday at 4 o'clock.

CARL WEBSTER,
Violin-Cello Soloist.

HON. DARIUS BAKER,
Judge of Supreme Court of R. I., presiding.

THE NEWPORT CENTER FOR UNIVERSITY EXTENSION

PRESENT

J. GH TON HOLBORN, A. M. OXOM,

In a course of six illustrated lectures on "THE INSPIRATION OF GREECE," to be given on January 8 and the following consecutive Thursdays in ROGERS HIGH SCHOOL HALL at 8:15 P. M.

Course tickets at $2 may be obtained of Mr. E. A. Sherman, Newport Trust Co., 303 Thames street.

Newport County Woman's Suffrage League,
CHANNING PARLORS,
Monday Eve., Jan. 5, at 8 p. m.
ADDRESS BY
Mrs. Lewis Jerome Johnson
OF BOSTON.
Mrs. James W. Algeo of Providence, and Miss Ethel K. Simes-Nowell.
ALL WELCOME.

The Public School Teachers' Retirement Fund.

(Legal Title) Incorporated May 6, 1898

PURPOSE: To pay to teachers who have taught not less than 30 years an annuity equal to one-half the amount of salary received at time of retirement, to a limit of $600.

SOURCES: From teachers who must pay one per cent of their salaries to a limit of twelve dollars per year; from gifts, and from entertainments.

CONDITIONS: Because the fund amounts to only $33,310.56 the ten annuitants are receiving one-quarter instead of one-half of their annuities.

NEED: Besides the ten annuitants, five teachers have taught thirty years and can retire if they wish.

TRUSTEES: Three members of the school committee, superintendent of schools, three teachers. The city treasurer is treasurer of the fund.

FORM OF BEQUEST: I give and bequeath to The Public School Teachers' Retirement Fund of Newport, Rhode Island, the sum of ——— to be applied to the uses of said fund.

THE NEWPORT JOURNAL
AND WEEKLY NEWS.

RADIOPTICANS,

The Best Postcard Projectors.

For Gas or Electricity.

$3.00 and $6.00.

A. C. LANDERS & SON,
167 Thames St.

It is a Good Time to Think About Starting the NEW YEAR with a NEW WATCH.

Our $25 Hamilton in a 25 year gold filled case is a good one to consider.

BLAINE,
246 THAMES ST.

The World's Best Sanitary Floor,

PETROSILO.

When you build have your architect specify Petrosilo, adapted for bathroom, kitchen, store, schools, garages, etc., or wherever a noiseless and perfectly sanitary floor is desired. Applied directly on wood, iron or concrete. Estimates and samples furnished.

JAMES M. MEIKLE,
44 Merton Avenue.
Tel. 1115.

THE NEWPORT JOURNAL
AND WEEKLY NEWS
is especially adapted for mailing.

Now Comes the Sale You've Been Waiting For:

OUR

January Clearance Sale, Saturday, January 3d.

Starts the greatest economy event that Newport has ever known. The immense stock of Winter Merchandise must be rapidly cleared out, so we have gone through it cutting prices to the lowest possible notch. A thought of profit or even of original cost has been abandoned. Our one and only object is to effect an immediate disposal of these goods.

Assortments are comprehensive, Stocks are large, Bargains are indisputably the greatest you've ever known.

COME SATURDAY TO SHARE IN THEM.

BOSTON STORE

FOUR VICE ADMIRALS.

Recommendation a Result of the Situation in Mexican Waters.

The United States navy will have four officers of the rank of vice admiral if Congress acts favorably upon a recommendation to be made in the near future to the House and Senate committee on naval affairs by Secretary of the Navy Daniels. The recommendation comes as a direct result of the situation in Mexican waters where the British commander Rear Admiral Sir Christopher Cradock outranks the American commander, Rear Admiral Frank H Fletcher Rear Admiral Cradock's commission as a rear admiral is of older date than that of Rear Admiral Fletcher

Thus far no question of rank between the commanders of the naval forces of the different nations has arisen in Mexico as there has been no joint action In case of joint action the United States would find itself in a delicate position as it would wish to control any military action in a Latin-American country

Nothing will be done for the present to change the situation in Mexico, since Rear Admiral Fletcher's familiarity with the situation there makes it imperative for the department to retain him in that command although he already has over-stayed his normal time there The Navy Department will trust in the willingness of Great Britain to concede the control of military action to the United States if such action should become necessary

The recommendation for four vice admirals will be separate from the general recommendations with regard to naval personnel and an effort will be made to obtain quick action by Congress upon this suggestion Mr Daniels said he had not intended to make this recommendation known until after he had talked over the matter with some of the members of Congress However reports from Mexico of the conflict over questions of rank between the American and British naval commanders led him to make known the entire attitude of the department upon this question.

The Navy Department knows nothing of the meetings of Rear Admiral Cradock and Rear Admiral Fletcher other than that they met at Tampico and exchanged calls of courtesy Whether the British commander at that time waived his claim of higher rank and made the first call upon the American commander is not known to the department

STAND UP STRAIGHT.

The Best Way to Avoid Consumption is to Keep the Lungs Strong.

[Bulletin of the American Medical Association]

The best way to avoid consumption is to stand up straight The first essential in the avoidance of tuberculosis of the lungs or consumption is to keep the lungs strong so that if the germs are breathed they can do no harm One of the most important things in keeping the lungs strong is to keep the chest wide open so that the lungs can be properly used If the body is drooped or stoops or if the shoulders are allowed to drag forward (round shoulders) or if the head is carried forward instead of well back over the shoulders the chest must be flattened the breathing must be shallow and the lungs not being freely used become weak It is in this type of chest that tuberculosis usually begins The consumptive is usually narrow chested with drooped shoulders and with the head craned forward

While the development of a strong well-formed chest is one of the most important factors in preventing tuberculosis the same thing is to be desired if the disease has once started Not only should we live in the open but we should stand up straight and learn to throw a big chest so that the lungs can grow strong and the fresh air be taken in

The runner the singer or any one who is obliged to invite sustained effort is taught to stand and sit with the chest high so that the lungs can be used to the best advantage and if every one would do the same thing there would be less tuberculosis because there would be fewer weak lungs.

LOCAL BRIEFS.

—Miss Isabel F McLean is confined at home by tonsilitis

—Miss Elsie I Duby is visiting her aunt Miss Ellen C Manchester, in Lynn Mass

—Dr Horace P Lock has returned from Wilkes Barre Pa where he has been guest of his mother

Mrs Oliver wife of Lieutenant J C Oliver gave a bridge party at the Torpedo Station this afternoon

—Mr and Mrs Charles F Williams will quietly observe their twenty-fifth wedding anniversary January 11 receiving their friends at their home at 32 Prescott Hill road from 7 to 10 in the evening

—Because of its enterprise in school centre work Newport has gained a place in the list of 51 cities having paid social centre workers just published in a report compiled by Clarence Arthur Perry of the Russell Sage Foundation Department of Recreation

—A party of pilgrims on board the ship George Washington which sailed today from New York for France are Mr Amos Tuck [illegible] Mr Howard Tuck [illegible] Miss Julia M Carty Little Miss Edith G [illegible] and Mrs Walter Astor

—Mr and Mrs Henry Owen announce the marriage of their daughter Mrs Laura [illegible] Collins to Mr Alfred Vanderbilt of Augusta Ga December 28 Rev George Collins at the home [illegible] Church in that city They will [illegible] Georgia [illegible] Lindenhurst Augusta

—[illegible]

—The lecture [illegible] being extended [illegible] house erected by [illegible] Green End Electric motor will be used for power instead of steam and electric lights for night work The house is strictly up-to-date [illegible] a little ahead of [illegible] present there is no sign of [illegible]

At the [illegible] Senator A [illegible] Pomerene [illegible] Senator R L Owen [illegible] Senator Ralph H Weller of Maryland and Congressmen [illegible] of Ohio New Shoreham was represented by members of the senate steering committee and Representative Max Kennedy of this city of the house steering committee Senators Brookman and Lea attended the caucus

NEW YEAR'S DAY IN WASHINGTON.

Absence of the President Makes Innovation in Life of the Capital.

Slides May Delay Opening of Panama Canal—Champ Clark Remembers Money Panic.

[Washington correspondence of The News]

WASHINGTON, Jan 2—Washington on New Years day was something like that famous Shakespearian play about the prince of Denmark with Hamlet out of the cast The President of the United States has always been a very important feature of the first day of the year in the national capital The Presidential receptions have kept alive the custom of New Years calls here after they had been abandoned every other place Naturally the calls were mostly of an official character, the army and navy in uniforms as well as the diplomatic corps At the White House all the moth ball suits of a year were brought out and given their first airing of the season The ancient moth ball smell was missed in Washington on this occasion

President Wilson is the first President that has been absent from Washington on New Years day for so many years that no one can remember to the contrary And it is not the first innovation that he has introduced.

Those who have for years predicted that the Panama canal will not be a success are just now manifesting much interest in the canal slides They came almost to the "I told you so" point at the time of the recent earthquake but now that the earthquake theory seems to have been exploded they are taking heart in the slides which seem to fill the cuts as fast as the dredges dig out the loose earth And it may be said that people really interested in the canal have begun to have some apprehension that the opening may be delayed beyond the time fixed for that impressive ceremony

Senator Jones of Washington proposes that the hundred years of peace between the United States and Great Britain shall be commemorated—with an appropriation of course—by placing monuments along the boundary line He would have the United States spend $500 000 for this purpose Senator Jones might get his monuments but he forgets that there must be first a commission which will spend the greater portion of the sum in traveling along the route and visiting the capitals of the United States and Canada and in otherwise negotiating' after the manner of commissions for years and years past

Dr Barchfield of Pittsburgh is a real doctor, Dr Bartholdt of St Louis is a degree doctor These two Dr B's are warm friends They have common German ancestry They have a common cause in opposing sumptuary liquor legislation Both have sought those restrictive measures that have year after year passed upon Congress Now Barchfield will lose his old side partner, as Dr Bartholdt has determined to retire from Congress He represents one of the largest districts in the country having a population of about 350 000 which was specially gerrymandered to place the bulk of the Republicans of St Louis in one district

Discussing the currency bill Champ Clark referred to the trouble in 1907 and said At that time you could not get your own money out of a bank with a firmer Then he followed with an experience he had General Hostenor and I went out on a lecture tour It was called a lecture tour because we wanted to make money out of it Then he told about the difficulty they had in getting ready money to meet their hotel and railroad expenses People simply could not get hold of money save in small quantities

There are many persons who still talk about an acting President when the President of the United States is out of Washington Generally the ranking cabinet officer is so designated It is curious that in this day of intelligence such designations should be made There can be no acting President of the United States save the real President There are acting secretaries and other officials acting in place of the heads of departments and bureaus but this does not extend to the Presidency The only person who can take the place of the President is the Vice President

Friends of Oscar Underwood who wanted him to have a clear field for the Senate hoped that Congressman Hobson would leave this have settled back to his Congressional district and keep up the Senate But not so Hobson says that he will be in the fight to the finish and he is some fighter Of course there seems to be only one opinion as to the result but Hobson may continue to make it quite in crushing for the House leader

Arthur W Dunn

19 OUR JANUARY SALE 14

HAS BECOME TO CAREFUL BUYERS
AN ANNUAL EVENT OF IMPORTANCE
BECAUSE PEOPLE HAVE DISCOVERED THAT
OUR BARGAINS ARE REAL BARGAINS.
TAKE ADVANTAGE THIS YEAR OF THE OPPORTUNITIES OFFERED.

BLANKETS.
White with pink and blue borders, worth $1.25. A pair 49c
White handsome, good weight, value $1.79 A pair 67c
Heavy, soft and firm, always a $2 25 value A pair $1.19

PILLOWS.
Of good weight, blue and white tick, would be a bargain at 90c, ea 47c
Heavier ones, well filled, good enough for any bed, worth $1 29, ea 59c

QUILTS.
Fancy covers, in oriental colors, a good value at $1.25 59c
Very handsome floral patterns, warm and soft, worth $2 25 $1.19
Some beauties that would be bargains, at $3.98 1.89

DRAPERY MATERIALS
AT THE RIGHT TIME, IN THE RIGHT STYLES
FOR THE RIGHT PLACES
WHERE ELSE CAN YOU FIND SUCH BARGAINS AS THESE?
PLAIN SCRIMS, 1 yd. wide with delicate edge, a 49c value, 22 1-2c yd.
PLAIN SCRIMS, in Ecru and White, excellent value, at 33c 14c yd.
SCRIMS with borders, in colors to match your walls, a 25c value 11c yd.
SCRIMS, in colored all-over patterns, cheap at 17c 5 1-2c yd.
MADRAS, in white and ecru, many designs worth 30c 11c yd.
MADRAS in variety, regular 37 1-2c value, now only 17 1-2c yd.
LACE CURTAINS, at the unheard of price 33c pr.
A GREAT CLEARANCE OF
TABLE DOILIES, CENTREPIECES, ETC.
At 50 to 75 per cent off.
INDIAN PRINTS, worth 15c, each - - 5c
PERSIAN PRINTS, worth 30c, each - - 11c

COUCH COVERS.
A line remarkable for variety and beauty.
$2 50 ones, woven to imitate Bagdads. Now $1.13
Heavier and larger ones, in similar patterns, value $3.50, now $1.88
Tapestries, in Oriental designs and effects, worth $5.25 $2.98

PORTIERES.
In green and red brocaded effects, with heavy fringes, a $3 79 one, for $1.88
Rich designs woven on heavy Repps, in several colors, worth $7.69 $3.75
A few slightly soiled pieces, regularly $4.89 $1.25

COUCH PILLOWS.
Well filled, strongly covered, very soft, 22 in. worth 60c, for 37 1-2c
24 in. worth $1.00, for 47c
Some of fine down, worth $2.39, for $1.19

PILLOW TOPS.
Fine Tapestries, in attractive patterns, worth 50c, now only, each 15c
Others worth 79c, now only each 37 1-2c

NEWPORT'S ONLY IMPORTING AND WHOLESALE HOUSE.
Tel. 55. **JOHN H. KAZANJIAN & CO.,** BELLEVUE AVE., COR. BATH ROAD.

If I Hurt You---Don't Pay Me

This is indeed a strong statement but it is made in good faith and is backed up to the very letter I have been in this city for 5 years and I am placing at your disposal the finest and most modern dental office in this city Come to me and have your work done painlessly and save money.

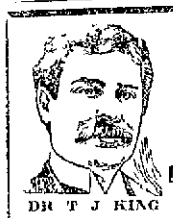
DR T J KING

MONEY-SAVING OFFER!

Sets Teeth, $5 and $8
GOLD CROWN $5 00
PORCELAIN CROWNS $5 00
GOLD FILLINGS $2 00
CLEANING . . . 50c
BRIDGE WORK $5 00
PAINLESS EXTRACTING FREE
CONSULTATION AND ADVICE FREE.

Don't Buy Old Style Teeth!
By using Dr King's Natural Gum a set of teeth can be made that will absolutely defy detection No extra charge will be made during the life of this offer

DR. T. J. KING, 194 Thames Street.
Army and Navy Y. M. C. A. formerly on this location
9 A. M. to 8 P. M Sunday hours from 1-2 Tel 1303

A HOUSEHOLD TOOL KIT.

The following makes a good kit of tools for household use. A 24-inch saw, three chisels, ½, ¾ and 1 inch, one brace and four bits, sizes ⅜, ½, ¾ and 1 inch, one screw driver, one smoothing plane, one steel square and one nail hammer. Other handy tools are hatchets, tool handles, gimlets, hand drills, etc.

S. W. Coggeshall, 201 Thames St.

The VANDERBILT HOTEL
34th ST. EAST at PARK AVE., NEW YORK
Subway Entrance

"An hotel of distinction with moderate charges"
Within five minutes of principal railway terminals. Situation ideal
TARIFF
Single rooms per day—$3, $4 $5, $6
Double rooms $5, $6 $7, $8
Double bedrooms for
a sitting room and bath $8 $10 $12
Suites—Parlor bedroom and bath $10 $12 $15
Each room with bath

MARGARET A. ROSS,
MILLINERY.
Big Bargain in Trimmed and Untrimmed Hats
As I don't want to carry any over and need room for Spring Stock.
At Kirwin Block, opposite Armory.
Prop., MARGARET A. ROSS.

HOTELS AND RESTAURANTS

STOP AT THE
HOTEL NEW RICHMOND
17th and H Streets (near White House)
Washington D C
J V JORDAN, Prop

Clifton House.
115 Bellevue Avenue.
AMERICAN and EUROPEAN PLAN
Tel 9306
C O BERGHMANN, Prop

PERRY HOUSE.
European Plan Only.
Restaurant Strictly First Class.
Open from 6 A. M. to 8 P. M.
DWYER & PURCELL
PROPRIETORS

STEAM HEATED ELECTRIC LIGHTED
STONE BRIDGE HOTEL.
We solicit to parties and banquets and will continue to serve as usual our famous Chicken and Broiled Live Lobster all Winter
JOHN McCARTHY, PROP.

WATER PIPE AND FITTINGS.
We carry a complete stock of Brass Hose Bibbs, Brass Valves, Brass and Galvanized Pipe and Fittings at the lowest possible prices.
J. T. O'Connell, 89 Long Wharf.
Tel. 2220.

Protect Yourself
Ask for ORIGINAL GENUINE

The Food Drink for all Ages—Others are Imitations

Joseph LePage,
GENERAL HOUSE PAINTER
For estimates given apply at
38 Berkeley Avenue.
Telephone 2646.

Newport Transfer Express Co.
Baggage and Freight.
Main Office. 320 Thames Street
The only Express Company checking baggage from residence to destination. Consignments of freight solicited Information in regard to baggage or freight cheerfully given
Tel 371 Call Us Up
739 FRANK J HUGHES
1051 General Manager
Branch offices Stable Mars Street

THE NEWPORT JOURNAL
AND WEEKLY NEWS.

LYNCH BROTHERS,
MACHINISTS,
AGENTS FOR
Metz $475 Cars
GEARLESS.
No gears, no grind.
Demonstration upon request
KINSLEY'S WHARF.

REDUCTION SALE.
Entire stock of Trimmed and Untrimmed Hats and Millinery Trimmings at greatly reduced prices. This Sale includes all our very best models.
AARON,
Bon Ton Millinery, 233 Thames St.
PHONE 627.

TRAVELERS' DIRECTORY.

JAMESTOWN & NEWPORT FERRY CO
FOOT OF MILL STREET.
In Effect Nov. 1, 1913.
Subject to Change Without Notice.
Connecting with Sea View R R, to Narragansett Pier, Wakefield, Wickford, East Greenwich, Rocky Point and Providence.
Leave Newport for Jamestown and Saunderstown ac 6 20, fa 7 30, a 8:[illegible] (mail), 9:50, a 10.50 (mail), a11:50 a. m. 12 50, a1 50, a2 50 (mail), a4 10, ab5:1[illegible] (mail), 6:10, c7.30, d9 10, d11.00 p m
Leave Jamestown for Newport c6:0[illegible] :00, 8:20 (mail), 9.20, 10:20, 11:20, a. m 12:20 (mail), 1:20, 2:20 (mail), 3:4[illegible] 4:40, 5:40 (mail), c7:00, d8:30, d10:00 p.m
a Connects for Saunderstown.
b Last trip to Saunderstown.
c Omitted Sunday.
d Saturday nights only.
f Sunday only.
Leave West Jamestown for Saunderstown c7:10, f8:10, 9:20, 11 20 a. m 12 20, 2 20, 3 20, 4 50, 5 50 p m,
Leave Saunderstown for West Jamestown c7 40, f8:40, 9:40, 11:40 a. m 12.40, 2.40, 3:40, e5 10 6.20 p m.
e Last trip through to Newport Sunday.
N H N. H H R. R Office on Jamestown Wharf. Close at 7 P. M. Telephone 7007. Tickets and Staterooms to all points.
WILLIAM B. GILE, General Manager

THE NEW ENGLAND STEAMSHIP CO
TO NEW YORK
Fall River Line
STEAMERS
PROVIDENCE AND PRISCILLA
Lv. Long Wharf, Newport, daily 9:15 P. M., due New York 7:00 A. M.
Meal service a la carte.
Orchestra on each.

Wickford Line
STEAMER GENERAL
Lv. NEWPORT, LONG WHARF,
(Week Days Only.)
Lv. Newport (L'g wh) Due New York (G C Ter) Lv New York (G C Ter) Due Newport (L'g wh)
10 00 a m 4 09 p m 12 00 n't 7 05 a
1 05 p m 7 09 p m. 4 45 a.m 12 50 no
4:05 p m. 11 20 p m 10 02 a.m 3 55 p.
7:15 p m. *d7 p m. 1:02 p.m. 6:45 p.
*Except Mondays.
d New London (Norwich Line).
Tickets, etc., at City ticket office 320 Thames St., and at Wharf office.
C C Gardner, Agent, Newport, R. I.

SHORT LINE
—TO—
PROVIDENCE
—VIA—
NEWPORT & PROVIDENCE RAILWAY
In effect Sept. 15, 1913.
A car will leave Washington Square Week Days at 7:40 a. m. making a close connection through to Providence by the way of Bristol, arriving Union Station, Providence, 9:30 a. m. The other trips through the day will remain the same, leaving Newport at [illegible] minutes past the hour until 5:50 p. m. SUNDAYS connecting through to Providence leaving Newport each hour from 8:50 a. m. to 7:50 p .m.
G. W. TOWLE, Superintendent

Prov., Fall River & Newport S. B. Co.
Str. leaves Newport for PROVIDENCE Week Days 8 30 a m, returning leaves Providence 4 P M Connecticut and Prudence Saturdays only
H E WINDSOR, Supt

Steamer New Shoreham
Long Wharf.
Leave for Block Island 11:15 a. m. leave for Providence 5 00 p. m.
Mon, Wed, Thurs. and Sat.

THE
MUENCHINGER-KING HOTEL
BELLEVUE AVENUE.

FLORISTS'
XMAS
OPENING
GIBSON BROS
NEW STORE
138 BELLEVUE AVE.
GREENS
FLOWERS
PLANTS
Gibson Brothers,
Phones 857 and 367, Night [illegible]

PERFECTION RED CEDAR SHINGLES
Just received.
A. & H. G. HAMMETT CO
Lumber, Hardware, Brick, Lime, Cement, Sewer Pipe
819-821 Thames Street.

FOUR VICE ADMIRALS.

Recommendation a Result of the Situation in Mexican Waters.

The United States navy will have four officers of the rank of vice admiral if Congress acts favorably upon a recommendation to be made in the near future to the House and Senate committee on naval affairs by Secretary of the Navy Daniels. The recommendation comes as a direct result of the situation in Mexican waters, where the British commander, Rear Admiral Sir Christopher Cradock, out-ranks the American commander, Rear Admiral Frank H. Fletcher. Rear Admiral Cradock's commission as a rear admiral is of older date than that of Rear Admiral Fletcher.

Thus far no question of rank between the commanders of the naval forces of the different nations has arisen in Mexico, as there has been no joint action. In case of joint action the United States would find itself in a delicate position, as it would wish to control any military action in a Latin-American country.

Nothing will be done for the present to change the situation in Mexico, since Rear Admiral Fletcher's familiarity with the situation there makes it imperative for the department to retain him in that command, although he already has over-stayed his normal time there. The Navy Department will trust in the willingness of Great Britain to concede the control of military action to the United States if such action should become necessary.

The recommendation for four vice admirals will be separate from the general recommendations with regard to naval personnel, and an effort will be made to obtain quick action by Congress upon this suggestion. Mr. Daniels said he had not intended to make this recommendation known until after he had talked over the matter with some of the members of Congress. However, reports from Mexico of the conflict over questions of rank between the American and British naval commanders led him to make known the entire attitude of the department upon this question.

The Navy Department knows nothing of the meetings of Rear Admiral Cradock and Rear Admiral Fletcher other than that they met at Tampico and exchanged calls of courtesy. Whether the British commander at that time waived his claim of higher rank and made the first call upon the American commander is not known to the department.

STAND UP STRAIGHT.

The Best Way to Avoid Consumption is to Keep the Lungs Strong.

[Bulletin of the American Medical Association.]

The best way to avoid consumption is to stand up straight. The first essential in the avoidance of tuberculosis of the lungs, or consumption, is to keep the lungs strong, so that if the germs are breathed they can do no harm. One of the most important things in keeping the lungs strong is to keep the chest wide open so that the lungs can be properly used. If the body is drooped or stoops, or if the shoulders are allowed to drag forward (round shoulders), or if the head is carried forward instead of well back over the shoulders, the chest must be flattened, the breathing must be shallow, and the lungs, not being freely used, become weak and ripe for the germs that tuberculosis usually begins. The consumptive is usually narrow-chested, with drooped shoulders and with the head craned forward.

While the development of a strong well-formed chest is one of the most important factors in preventing tuberculosis, the same thing is to be desired if the disease has once started. Not only should we live in the open but we should stand up straight and learn to 'throw a big chest,' so that the lungs can grow strong and the fresh air be taken in.

The runner, the singer, or any one who is obliged to make sustained effort is taught to stand and sit with the chest high, so that the lungs can be used to the best advantage, and if every one would do the same thing there would be less tuberculosis because there would be fewer weak lungs.

LOCAL BRIEFS.

—Miss Isabel C. McLean is confined at home by tonsilitis.

—Miss Elsie L. Duby is visiting her aunt, Miss Ellen C. Manchester, in Lynn, Mass.

—Dr. Horace P. Beck has returned from Wilks-Barre, Pa., where he has been guest of his mother.

—Mrs. Oliver, wife of Lieutenant F. L. Oliver, gave a bridge party at the Torpedo Station this afternoon.

—Mr. and Mrs. Charles F. Williams will quietly observe their twenty-fifth wedding anniversary January 10, receiving their friends at their home at 22 Prescott Hall road from 7 to 10 in the evening.

—Because of its enterprise in school centre work Newport has gained a place in the list of 71 cities having paid social centre workers, just published in a report compiled by Clarence Arthur Perry of the Russell Sage Foundation Department of Recreation.

—Among the passengers on steamship George Washington, which sailed today from New York for Bremen are Mr. Amos Tuck French, Mr. Edward Tuck French, Mrs. Julian McCarty Little, Miss Edith G. Roelker and Mrs. Waldorf Aster.

—Rev. and Mrs. Henry Owens announce the marriage of their daughter, Mrs. Laura T. Collins, to Mr. Alfred Yarborough of Augusta, Ga., December 28, by Rev. George Collins at the Hosmer Baptist Church, in that city. They will be at home after February 1 at 1517 Linden street, Auhgusta.

—The owner of the big schooner yacht to be built by Lawley from designs by Gardner, is announced to be Mr. Alexander S. Cochran, who has owned schooner yacht Westward and sloop yacht Avenger and has recently placed an order for a cup defense sloop. The new schooner will exceed in size any vessel of its time ever built.

—The electric power wires are being extended to the new ice house erected by a Greek syndicate at Green End. Electric motors will be used for power instead of steam, and electric lights for night work. The house is strictly up-to-date; perhaps it is a little ahead of times, for up to the present there is no sign of ice to harvest.

—At the caucus of Republican members of the General Assembly in Providence Friday Senators R. L. Beckman of this city, Philip H. Wilbour of Little Compton and Christopher E. Champlin of New Shoreham were elected members of the senate steering committee, and Representative Max Levy of this city of the house steering committee. Senators Beckman and Levy attended the caucus.

NEW YEAR'S DAY IN WASHINGTON.

Absence of the President Makes Innovation in Life of the Capital.

Slides May Delay Opening of Panama Canal—Champ Clark Remembers Money Panic.

[Washington correspondence of The News.]

WASHINGTON, Jan. 2—Washington on New Year's day was something like that famous Shakespearian play about the prince of Denmark with Hamlet out of the cast. The President of the United States has always been a very important feature of the first day of the year in the national capital. The Presidential receptions have kept alive the custom of New Year's calls here after they had been abandoned every other place. Naturally the calls were mostly of an official character, the army and navy in uniforms as well as the diplomatic corps. At the White House all the moth ball suits of a year were brought out and given their first airing of the season. The ancient moth ball smell was missed in Washington on this occasion.

President Wilson is the first President that has been absent from Washington on New Year's day for so many years that no one can remember to the contrary. And it is not the first innovation that he has introduced.

Those who have for years predicted that the Panama canal will not be a success are just now manifesting much interest in the canal slides. They came almost to the "I told you so" point at the time of the recent earthquake but now that the earthquake theory seems to have been exploded they are taking heart in the slides which seem to fill the cuts as fast as the dredges dig out the loose earth. And it may be said that people really interested in the canal have begun to have some apprehension that the opening may be delayed beyond the time fixed for that impressive ceremony.

Senator Jones of Washington proposes that the hundred years of peace between the United States and Great Britain shall be commemorated—with an appropriation, of course—by placing monuments along the boundary line. He would have the United States expend $500,000 for this purpose. Senator Jones might get his monuments, but he forgets that there must be first a commission, which will expend the greater portion of the sum in traveling along the route and visiting the capitals of the United States and Canada and in otherwise "negotiating" after the manner of commissions for years and years past.

Dr. Barchfield of Pittsburgh is a real doctor; Dr. Bartholdt of St. Louis is a degree doctor. These two Dr. B's are warm friends. They have common German ancestry. They have a common cause in opposing sumptuary liquor legislation. Both have fought those restrictive measures that have year after year pressed upon Congress. Now Barchfield will lose his old side partner, as Dr. Bartholdt has determined to retire from Congress. He represents one of the largest districts in the country, having a population of about 450,000, which was especially gerrymandered to place the bulk of the Republicans of St. Louis in one district.

Discussing the currency bill, Champ Clark referred to the trouble in 1907 and said, "At that time you could not get your own money out of a bank with a jimmy." Then he followed with an experience he had: "General Grosvenor and I went out on a lecture tour. It was called a lecture tour because we wanted to make money out of it." Then he told about the difficulty they had in getting ready money to meet their hotel and railroad expenses. People simply could not get hold of money save in small quantities.

There are many persons who still talk about an "acting President" when the President of the United States is out of Washington. Generally the ranking cabinet officer is so designated. It is curious that in this day of intelligence such designations should be made. There can be no "acting President" of the United States, save the real President. There are "acting" secretaries and other officials "acting" in place of the heads of departments and bureaus, but that does not extend to the Presidency. The only person who can take the place of the President is the Vice President.

Friends of Oscar Underwood who wanted him to have a clear field for the Senate, hoped that Congressman Hobson would ere this have settled back to his Congressional district and given up the Senate. But not so; Hobson says that he will be in the fight to the finish, and he is some fighter. Of course there seems to be only one opinion as to the result, but Hobson may continue to make it quite interesting for the House leader.

Arthur W. Dunn.

HOTELS AND RESTAURANTS.

STOP AT THE
HOTEL NEW RICHMOND
17th and H Streets (near White House)
Washington, D. C.
J. V. JORDAN, Prop.

Clifton House.
115 Bellevue Avenue.
AMERICAN and EUROPEAN PLAN
Tel. 9306.
C. O. BERGHMANN, Prop.

PERRY HOUSE.
European Plan Only.
—Restaurant Strictly First Class.—
Open from 6 A. M. to 8 P. M.
DWYER & PURCELL
PROPRIETORS

Joseph LePage,
GENERAL HOUSE PAINTER
For estimates given apply at
38 Berkeley Avenue.
Telephone 2649.

19 OUR JANUARY SALE 14
HAS BECOME TO CAREFUL BUYERS
AN ANNUAL EVENT OF IMPORTANCE
BECAUSE PEOPLE HAVE DISCOVERED THAT
OUR BARGAINS ARE REAL BARGAINS.
TAKE ADVANTAGE THIS YEAR OF THE OPPORTUNITIES OFFERED.

BLANKETS.
White with pink and blue borders, worth $1.25. A pair 49c
White handsome, good weight, value $1.79 A pair 67c
Heavy, soft and firm, always a $2.25 value. A pair $1.19

PILLOWS.
Of good weight, blue and white tick, would be a bargain at 95c, ea. 47c
Heavier ones, well filled, good enough for any bed, worth $1.29, ea. 59c

QUILTS.
Fancy covers, in oriental colors, a good value at $1.25. 59c
Very handsome floral patterns, warm and soft, worth $2.25 $1.19
Some beauties that would be bargains, at $3.98 1.89

DRAPERY MATERIALS
AT THE RIGHT TIME, IN THE RIGHT STYLES
FOR THE RIGHT PLACES
WHERE ELSE CAN YOU FIND SUCH BARGAINS AS THESE?
PLAIN SCRIMS, 1 yd. wide with delicate edge, a 49c value, 22 1-2c yd.
PLAIN SCRIMS, in Ecru and White, excellent value, at 33c 14c yd.
SCRIMS with borders, in colors to match your walls, a 25c value 11c yd.
SCRIMS, in colored all-over patterns, cheap at 17c 5 1-2c yd.
MADRAS, in white and ecru, many designs worth 30c 11c yd.
MADRAS in variety, regular 37 1-2c value, now only 17 1-2c yd.
LACE CURTAINS, at the unheard of price 33c pr.
A GREAT CLEARANCE OF
TABLE DOILIES, CENTREPIECES, ETC.
At 50 to 75 per cent off.
INDIAN PRINTS, worth 15c, each 5c
PERSIAN PRINTS, worth 30c, each 11c

COUCH COVERS.
A line remarkable for variety and beauty.
$2.50 ones, woven to imitate Bagdads. Now $1.13
Heavier and larger ones, in similar patterns, value $8.50, now $1.88
Tapestries, in Oriental designs and effects, worth $5.25 $2.98

PORTIERES.
In green and red brocaded effects, with heavy fringes, a $3.79 one, for $1.88
Rich designs woven on heavy Repps, in several colors, worth $7.50 $3.75
A few slightly soiled pieces, regularly $4.89 $1.25

COUCH PILLOWS.
Well filled, strongly covered, very soft, 22 in. worth 60c, for 37 1-2c
24 in. worth $1.00, for 47c
Some of fine down, worth $2.39, for $1.19

PILLOW TOPS.
Fine Tapestries, in attractive patterns, worth 50c, now only, each 15c
Others worth 79c, now only each 37 1-2c

NEWPORT'S ONLY IMPORTING AND WHOLESALE HOUSE.
Tel. 55. JOHN H. KAZANJIAN & CO., BELLEVUE AVE., COR. BATH ROAD.

If I Hurt You—Don't Pay Me
This is indeed a strong statement but it is made in good faith and is backed up to the very letter. I have been in this city for 5 years and I am placing at your disposal the finest and most modern dental office in this city. Come to me and have your work done painlessly and save money.
DR. T. J. KING.
MONEY-SAVING OFFER!
Sets Teeth, $5 and $8
GOLD CROWN $5.00
PORCELAIN CROWNS $5.00
GOLD FILLINGS $2.00
CLEANING 50c
BRIDGE WORK $5.00
PAINLESS EXTRACTING FREE.
CONSULTATION AND ADVICE FREE.

Don't Buy Old Style Teeth!
By using Dr. King's Natural Gum a set of teeth can be made that will absolutely defy detection. No extra charge will be made during the life of this offer.
DR. T. J. KING, 194 Thames Street.
Army and Navy Y. M. C. A. formerly on this location.
9 A. M. to 8 P. M. Sunday hours from 1-2. Tel. 1303.

The VANDERBILT HOTEL
34TH ST. EAST AT PARK AVE., NEW YORK.
Subway Entrance.
"An hotel of distinction with moderate charges"
Within five minutes of principal railway terminals. Situation ideal
TARIFF:
Single rooms ... per day—$3, $4, $5, $6
Double rooms ... $5, $6, $7, $8
Double bedrooms, bonded dressing-room and bath ... $8, $10, $12
Suites—Parlor, bedroom and bath ... $10, $12, $15
Each room with bath
Wm. Fitzhugh Mitchell, Manager

STEAM HEATED—ELECTRIC LIGHTED
STONE BRIDGE HOTEL.
We solicit to parties and banquets and will continue to serve as usual our famous Chicken and Broiled Live Lobster all Winter.
JOHN McCARTHY, PROP.

Protect Yourself
Ask for ORIGINAL GENUINE
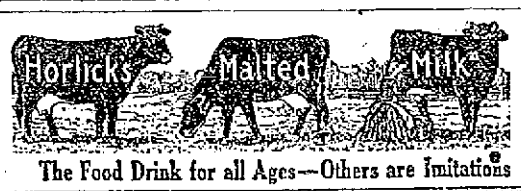

The Food Drink for all Ages—Others are Imitations

Newport Transfer Express Co.
Baggage and Freight.
Main Office, 320 Thames Street.
The only Express Company checking baggage from residence to destination. Consignments of freight solicited. Information in regard to baggage or freight cheerfully given.
Tel. 371 Call Us Up
739 FRANK J. HUGHES
1051 General Manager
Branch offices. Stable, Mars' Street

THE NEWPORT JOURNAL AND WEEKLY NEWS.

LYNCH BROTHERS,
MACHINISTS,
AGENTS FOR
Metz $475 Cars
GEARLESS.
No gears, no grind.
Demonstration upon request
KINSLEY'S WHARF.

A HOUSEHOLD TOOL KIT.
The following makes a good kit of tools for household use. A 24-inch saw, three chisels, ½, ¾ and 1 inch, one brace and four bits, sizes ⅜, ½, ¾ and 1 inch, one screw driver, one smoothing plane, one steel square and one nail hammer. Other handy tools are hatchets, tool handles, gimlets, hand drills, etc.
S. W. Coggeshall, 201 Thames St.

MARGARET A. ROSS,
MILLINERY.
Big Bargain in Trimmed and Untrimmed Hats
As I don't want to carry any over and need room for Spring Stock.
At Kirwin Block, opposite Armory.
Prop., MARGARET A. ROSS.

WATER PIPE AND FITTINGS.
We carry a complete stock of Brass Hose Bibbs, Brass Valves, Brass and Galvanized Pipe and Fittings at the lowest possible prices.
J. T. O'Connell, 89 Long Wharf.
Tel. 2220.

REDUCTION SALE.
Entire stock of Trimmed and Untrimmed Hats and Millinery Trimmings at greatly reduced prices. This Sale includes all our very best models.
AARON,
Bon Ton Millinery, 233 Thames St.
PHONE 657.

TRAVELERS' DIRECTORY.

JAMESTOWN & NEWPORT FERRY CO.
FOOT OF MILL STREET,
In Effect Nov. 1, 1913.
Subject to Change Without Notice.
Connecting with Sea View R. R., to Narragansett Pier, Wakefield, Wickford, East Greenwich, Rocky Point and Providence.

Leave Newport for Jamestown and Saunderstown ac 6:20, fa 7:30, a 8:50 (mail), 9:00, a 10:50 (mail), a11:50 a. m. 12:50, a1:50, a2:50 (mail), a3:10, ab5:10 (mail), 6:10, c7:30, d8:10, d11:00 p. m.

Leave Jamestown for Newport c6:00, f00, 8:20 (mail), 9:20, 10:20, 11:20, a. m. 12:20 (mail), 1:20, 2:20 (mail), 3:40, 4:40, 5:40 (mail), c7:00, d8:20, d10:00 p.m.

a Connects for Saunderstown.
b Last trip to Saunderstown.
c Omitted Sunday.
d Saturday nights only.
f Sunday only.

Leave West Jamestown for Saunderstown c7:10, f8:10, 9:20, 11:20 a. m. 12:20, 3:20, 3:20, 4:50, 5:50 p. m.

Leave Saunderstown for West Jamestown c7:40, f8:40, 9:40, 11:40 a. m. 12:40, 2:40, 3:40, c5:20 6:20 p. m.

e Last trip through to Newport Sunday.

N. H. N. H. H. R. R. Office on Jamestown Wharf. Close at 7 P. M. Telephone 7007. Tickets and Staterooms to all points.

WILLIAM B. GILE,
General Manager.

THE NEW ENGLAND STEAMSHIP CO.
TO NEW YORK
Fall River Line.
STEAMERS
PROVIDENCE AND PRISCILLA
Lv. Long Wharf, Newport, daily at 9:15 P. M., due New York 7:00 A. M.
Meal service a la carte.
Orchestra on each.

Wickford Line.
STEAMER GENERAL
Lv. NEWPORT, LONG WHARF,
(Week Days Only.)

Lv. Newport (Lg wh)	Due New York (G. C. Ter.)	Lv. New York (G. C. Ter.)	Due Newport (Lg wh)
10:00 a.m.	4:00 p.m.	12:00 n't.	7:05 a.m.
1:05 p.m.	7:00 p.m.	4:45 a.m.	12:50 noon
4:05 p.m.	11:20 p.m.	10:02 a.m.	3:54 p.m.
7:15 p.m.	*07 p.m.	1:02 p.m.	8:46 p.m.

*Except Mondays.
& New London (Norwich Line).

Tickets, etc., at City ticket office, 320 Thames St., and at Wharf office.
C. C. Gardner, Agent, Newport, R. I.

SHORT LINE
—TO—
PROVIDENCE
—VIA—
NEWPORT & PROVIDENCE RAILWAY
In effect Sept. 15, 1913.
A car will leave Washington Square Week Days at 7:40 a. m. making a close connection through to Providence by the way of Bristol, arriving at Union Station, Providence, at 8:30 a. m. The other trips through the day will remain the same, leaving Newport at 50 minutes past the hour until 5:50 p. m. SUNDAYS connecting through to Providence leaving Newport each hour from 8:50 a. m. to 7:50 p. m.
G. W. TOWLE,
Superintendent.

Prov., Fall River & Newport S. B. Co
Str. leaves Newport for PROVIDENCE Week Days 5:30 a. m., returning leaves Providence 4 P. M. Conanicut and Prudence Saturdays only.
H. E. WINDSOR, Supt.

Steamer New Shoreham
Long Wharf.
Leave for Block Island 11:15 a. m.; leave for Providence 5:00 p. m.
Mon., Wed., Thurs., and Sat.

THE MUENCHINGER-KING HOTEL
BELLEVUE AVENUE.

FLORISTS' XMAS OPENING
GIBSON BROS.,
NEW STORE
138 BELLEVUE AVE.
GREENS
FLOWERS
PLANTS
Gibson Brothers,
Phones 857 and 367, Night 651

PERFECTION RED CEDAR SHINGLES.
Just received.
A. & H. G. HAMMETT CO.
Lumber, Hardware, Brick
Lime, Cement, Sewer Pipe
319-321 Thames Street.

BASKET BALL GAMES.

The Glenwoods and St. Mary's Jrs. Out-Play Their Opponents.

In St. Mary's hall Friday evening the Glenwoods defeated the Shamrocks, 49 to 21, in a rough game of basket ball. They out-played their opponents at all times, leading at the end of the first half, 20 to 10, and adding 29 points in the second, while the Shamrocks made 11. McCann and Shanteler starred for the winners and Leary played the best game for the losing team. The line-up was as follows.

Glenwoods.	Shamrocks.
Sullivan, r. f.	l. b., Foley
Reagan, l. f.	r. b., Beattie
Egan, c.	c., Casey, Miller
McCann, r. b.	l. f., Haggerty
Shanteler, l. b.	r. f., Leary

Score—Glenwoods 49, Shamrocks 21. Goals from floor—Sullivan 5, Reagan 4, Egan 2, McCann 7, Shanteler 5, Foley, Miller, Haggerty, Leary 5. Goals from fouls—Reagan; Beattie 2, Leary.

The St. Mary's Jrs. defeated the St. Mary's Holy Name Society Jrs., in St. Mary's hall in a sharply contested game, 12 to 4. The backs on both sides played a strong defensive game, preventing frequent scoring by their fine blocking. The first half ended with the score 8 to 2, in favor of the winners, and in the second they added 4 and the losers 2 points. The line-up:

St. Mary's Jrs.	Holy Name Society.
Connell, r. f.	l. b., Walsh
L. Butler, l. f.	r. b., Harmon
F. Butler, c.	c., Connerton
Dugan, r. b.	l. f., Berrigan
Kelly, l. b.	r. f., Morrgan

Score—St. Mary's Jrs., 12, Holy Name Society Jrs. 4. Goals from floor—Connell 2, L. Butler 3, F. Butler; Berrigan 2.

A NEW YEAR FROLIC.

Fauborg Ball a Going-Away Entertainment for Mrs. Henry Payne Whitney.

Men and women in New York society had a regular frolic Friday night at a dance in the ballroom of the old Brevoort Hotel, with its quaint frescoes, French prints and lofty mirrors. The set most noted for originality and artistic ideas, which includes a good part of the Washington Square coterie, gave the dance as a sort of going-away entertainment for Mrs. Henry Payne Whitney one of the leading spirits in the artistic set, who is to start for Europe January 6. Mr. and Mrs Whitney will go to Milton Mowbray, in Leicestershire, England, for the hunting season.

It was called the Faubourg ball, and was arranged by a committee composed of Mmes. Belmont, Tiffany, William Astor Chanler, E. Roscoe Mathews, John G. Milburn A. Gordon Norrie and James Preston, Misses Ruth Draper and Alice Nichols, with the men who were members of the floor committee.

Originality and informality were expressed in the wording of the invitations, which were printed in the form of a circular, garnished with a merry illustrative border. The invitations read:

The Faubourg Ball
Will be Held at the Brevoort House at
Ten o'Clock on January 2, 1914.
Luckily You Are Invited.

P. S.—Last year the gentlemen were generous to buy supper for the ladies! Enough said!

They bought. And the guests, of whom there were about 300, were considered lucky indeed to have been invited.

Mrs. Tiffany, Mrs. Mathews and Mrs Norrie composed the receiving committee. The punch was made by Mr. Lydig Hoyt, and was not too strong for the newness of the year. Mr. Hoyt was unanimously elected punch director of the Faubourg for a term of three years.

Several diners were given before the dance. Mrs. Henry Payne Whitney gave a dinner for 70 guests, and other hostesses were Mrs. Cornelius Vanderbilt, Mrs. Arthur Scott Burden and Mrs. William Astor Chanler

Among those at the dance were Mrs. William K. Vanderbilt, Jr., Mr. and Mrs. Arthur Iselin, Mr. and Mrs. Cornelius Vanderbilt, Mr. and Mrs. Payne Whitney, Mr. and Mrs. Oliver Harriman, Mr. and Mrs. Ernest Iselin, Mr. and Mrs. James A. Burden, Mr. and Mrs. J. Gordon Douglas, Mr. and Mrs. Walter E. Maynard, Mr. and Mrs. J. Norman de R. Whitehouse, Mr and Mrs. Herbert M. Harriman, Mr. and Mrs. Oliver Iselin, Mr. and Mrs J. Borden Harriman, Misses Mimi Scott, Elsie Stevens, Barbara S. Rutherfurd and Marie Taller, Messrs. James W. Appleton, Lawrence Waterbury and James M. Waterbury.

COUNT APPARENTLY DEAD.

Burial Service to be Deferred in Possible Suspended Animation Case.

A self-administered injection of a suspended animation culture caused the death of Count August Schaefelysky De Mukkadel De Castellane Seymore of New York and Paris, who left New Rochelle last fall to ride on horseback to San Francisco. According to the count's friends in New Rochelle, he was interested in a theory that a drug obtained from a certain Russian plant would induce a suspension of activity in the human organism to such an extent as to deceive the eye. To all appearances the man would be dead In view of this it is believed that the count's friends will not consent to a burial service until sufficient time has elapsed to demonstrate the truth or the fallacy of the theory in his case.

CAMPAIGN AGAINST WOOD ALCOHOL.

The New York committee for the prevention of blindness has begun a crusade against makers of bay rum and other toilet articles containing wood alcohol. Two manufacturers have been fined and two more face trial Bay rum containing wood alcohol may cause blindness. Powerhouse whiskey which contains wood alcohol may cause blindness or death. Soft drinks containing wood alcohol may cause a withering of the optic nerve and subsequent blindness Workers in large vats, who are obliged to shellac the inside of them, become blind from inhaling the fumes of the wood alcohol contained in the shellac The laws are stringent regarding the manufacture and sale of wood alcohol, but unless some one makes it his business to keep watch on the unscrupulous manufacturers they will introduce this vile poison because it is cheaper. See to it that your barber uses only the best toilet articles, and that the ginger ale you drink is one that does not contain this poison. You can detect the odor in most instances and this should put you on your guard.

MUCH AS IN OTHER YEARS.

(Continued from Tenth Page.)

street is authorized by a resolution for serial bonds at 4¼ per cent interest and the payment of $5,000 each year. This means it will tae 25 years to pay for these schools.

There is a proposed ordinance, presented by Mr. Frame, for the disposal of dead animals, but the ordinance is not in; an amendment to the police ordinance, presented by Mr. Allman, to increase the force by four men, making 42 patrolmen instead of 38, and an ordinance from the Board of Health, changing the offices of that department by dividing the $1,500 formerly paid for a clerk into $600 for a clerk and $900 for a sanitary inspector. This has already been before the Council at its meeting October 28 and was then referred to this year's council.

Another resolution appropriates $3,000 for the committee on public utilities, to prosecute its work, and a communication from the School Committee may meet. This will go to the committee of Twenty-Five.

The resolution for the City Documents and tax books provides for the old number of each This year both styles were short and the taxpayers who came late could secure neither

Nine new petitions will go to the Committee of Twenty-Five. One is from A. L. Audrain and others, really from the Casino, and asks that curb be laid around the old Ocean House site, on Freebody street from the Freebody land, on the north side of East Bowery and the east side of Bellevue avenue, and that a granolithic sidewalk be laid on the Bellevue Avenue section. Granolithic sidewalks are asked by Thomas O. Lake and others for the north side of South Baptist street, by George S. Hewitt and others for the north side of East Bowery street, by Frank W. Pearson and others on Appleby street, by Amory Austin and others on the east side of Ayrault street, by George H. Kelly and others on the south side of Bedlow avenue for 700 feet from Broadway, and by Peter Hussey and others on the east side of Third street from Maitland court to Van Zandt avenue. Only two new street lights are asked for, one on Parker avenue about 200 feet from Clay street, and one on Braman court.

There are signs of coming events at the City Hall today, Oscar Schultz is on hand to see about the decorating with plants, and there is a scurrying of cleaners about the Council chamber. Monday the chief of police will be present early, to show that the force is ever ready to attend to business. In every way the inauguration promises to be much the same as for the past years. All the members ask for is pleasant weather, and generally pleasant weather has been furnished for these occasions.

SAFEGUARDING RADIUM.

Curative Properties Should be Reserved for Use of the Entire Nation.

[New York Tribune.]

Congress should authorize at once the withdrawal from entry of all public lands containing material from which radium may be extracted. Secretary Lane has had the forethought to urge such action while there is yet time to prevent these precious mineral deposits from falling into the hands of corporations which would work them for private profit. The federal bureau of mines has invented to process of extraction, which will be tried out at the new Denver laboratory, and with its aid the government hopes to be able to make available for public uses the lion's share of the radium produced in this country. If the radium supply were left in private control it would be put up to the highest bidder, and most of it would continue to slip away to Europe.

The government in carrying out its policy of conservation of natural resources has withdrawn from entry large areas of timber, coal and other mineral bearing public lands. The lumber and fuel supplies thus preserved will be of great benefit to another generation. But their benefit will be limited compared with that of a wonder working substance like radium, which produces its effects without being consumed and which promises to lengthen life and mitigate human suffering by revolutionizing the science of healing.

Radium is the "philosopher's stone" so long sought by the alchemists and to secure its possession is of far more importance both to this generation and the next than any seting aside of stores of coal and timber. The policy of conservation could never have ampler justification than when applied to reserve for the use of the entire nation the curative properties of a magic agent like radium.

NAVAL ORDERS AND MOVEMENTS.

The Navy Department announces the following orders to officers:

Chief Machinist C. G Nelson, detached from the Rhode Island and ordered to treatment at the naval hospital, New York.

Chief Carpenter Frank Johnson, detached from the Union Iron Works, San Francisco, and ordered to the California.

The following orders have been issued to officers of the marine corps:

Colonel C. A. Dogen, Major H. C. Reisinger and Captain Bennett Puryear, detached from the Philippines and ordered to the United States.

Captain A. H. Owens ordered to the marine barracks, Mare Island, when discharged from the hospital.

First Lieutenant E A. Perkins, detached from the Philippines and ordered to Guam.

First Lieutenant D. M. Randall, detached from the marine detachment American legation, Pekin, and ordered to the United States.

Second Lieutenant H. W. Weltzel, detached from the Philippines and ordered to the marine detachment, American legation, Pekin.

Second Lieutenant F T Evans, detached from the marine barracks, Honolulu, and ordered to Guam.

The following movements of vessels are reported:

Arrived—Mayrant and Uncas at New York navy yard; Raleigh, Annapolis and Justin at Mazatlan; Chester at Ship Island Miss; Brutus at Portsmouth, N. H.; Caesar at Pensacola, Dolphin at Vera Cruz; Cassin, Cummings and Duncan at Key West; Lebanon at Guantanamo. Connecticut and Kansas at Tampico, New Jersey and Virginia at Vera Cruz, Patuxent at Pensacola.

Sailed—Wheeling, from Tampico for New Orleans; Petrel from Guantanamo for Santo Domingo City; Callao, from Hong Kong for West River.

Carriers of The Daily News are forbidden to roll or twist papers and throw them upon premises; are not allowed to have other boys with them without permission, and have no se-

A Draped Evening Gown.

This gown is made of sea green and black. A skirt of sea green chiffon, veiled with black shadow lace, is draped over a trailing skirt of white lansdowne. The drapery turns back to show a facing of green and white brocade, of which the bodice is fashioned A frill of black pleated net is at the knee. A black tulle rose, studded with rhinestones, is tucked against the corsage.

TO BLOSSOM AS THE ROSE.

Great Areas on the River Euphrates Placed Under Irrigation.

With the inauguration of the Hindiyah barrage on the river Euphrates, practical effect has been given to the vast scheme of irrigation in Mesopotamia that will entirely restore fertility. For ages the waters of the Tigris and Euphrates have run to waste in the desert or accumulated in unwholesome marshes, and devastation and decay have set their mark upon enormous areas that once blossomed as the rose. In the great Babylonian plain tradition has placed the garden of Eden, and the still visible ruins of the old dams and canals show how important a part was played by irrigation in the economic prosperity of Chaldea and Babylon

After lying dormant for ages as a result of devastating wars, Tartar inroads and Turkish apathy, fertility is about to be restored to these desolate region as by the wave of a magician's wand The magician is the modern engineer in the person of Sir William Willcocks, who in 1909 was commissioned by the Turkish government to prepare an irrigation scheme. In its entirety Sir William Willcocks's plan entailed an expenditure of $75,000,000, and the first portion of the work has been inaugurated.

England is shy 500,000 babies, says Lord Rosebery. The hand that rocks the cradle seems to be busy rocking window panes.—[Detroit Free Press

Studebaker Farm Wagons, etc.

M. J. MURPHY, Tel. 32 R.

DOMES

For Gas or Electric.

A beautiful Gift for your wife or sweetheart. A beautiful assortment on hand for public inspection. Drop in and look them over at

Wm. Koschny's, 100 John St

FIRST ANNIVERSARY SALE,

JANUARY 5th to 10th.

Not a Clearance Sale of shopworn or damaged goods but a bona fide sale of goods at reduced prices. Everything advertised will be found on sale at special prices for this week only.

TEAS.

All our bulk teas usually sold at 35c. per pound

For this week

30c. pound 30c.

$1.00—3½ pounds—$.100 x4

English Breakfest

Ceylon Oolong

Japan Mixed

You know the quality

CONFECTIONARY DEPARTMENT

RUSSELL'S CHOCOLATES

60c. QUALITY

JIM CROWS

PEPPERMINTS

CARAMELS

NOUGATINES

This week

49c. per lb.

CANNED VEGETABLES.

Standard Goods

Peas, Corn

Tomatoes, String Beans

$1.05 per dozen

9c. Can

LIQUOR DEPARTMENT.

Holiday Prices

Port, Sherry, Angelica, Catawba, 25c. bottle $1.00 gallon

Perfection Scotch $1.50 bottle

Dunville Irish $1.15 bottle

Cutter Rye 89c. bottle

Gordon Dry Gin 89c. bottle

White Tokey 50c. bottle

Maryland Club Rye $1.25 bottle

Bass Ale, Nips $1.20 doze

WATCH THIS SPACE SPECIAL MONDAY ONLY

Guaranteed Island Eggs 42c. per dozen.

Blue Label Catsup, Pint Bottle, 19c.

Red Rover Tomatoes, 9c. can, $1.00 dozen.

Bensdorps Dutch Cocoa; Oval Tins, 17c. each.

Aquidneck Soap. 26 cakes $1.00.

CANNED FRUITS.

Lemon Cling Peaches Good quality, 17c. tin

Egg Plums, 19c. tin

Jersey Pears, 17c. tin

Green Gage Plums, 15c. tin

Apricots, 19c. tin

White Cherries, 23c. tin

COFFEES.

Guiness Stout, Nips

Household Coffee Registered trademar 30c. regular 30c.

For this week 25c. pound 25c. (any quantity)

Aquidneck Brand 25c. quality 25c 23c. per lb. 4½ lbs. for $1.00

CRACKERS

CHOCOLATE

HYDROX 34c. lb.

ENGLISH ASSORTED 37c. lb.

MACAROON SNAPS 2 lbs. for 25c.

JAMS. JELLIES, ETC.

Del Monte Peaches Quart jars, 45c.

Pure Jellies, All flavors, 9c.

Blue Label Brandy Peaches, 69c.

Apricots, quart glass jars, 60c.

Bartlett Pears, Quart jars, 60c.

WE ARE STILL SELLING THAT CREAMERY BUTTER. 34c. PER POUND

F. P. GARRETTSON & CO.,

W. J. CREAMEY & CO., Successors

TEL., 68, 69. 16 & 20 WASHINGTON SQ.

"Meet Me at Barney's."

THE NEW VICTOR RECORDS FOR JANUARY

Now on Sale.

This list is of unusual interest to all Victor owners. Any record gladly played. Stop in today and hear a few.

Barney's Music Store.

Electric Light "Brightens the Whole House" and Edison Mazda Lamps of suitable size are available for any room or part of the house.

BAY STATE STREET RAILWAY CO.

Illuminating Dept.

449-455 THAMES ST.

Tel. 28.

ALBERT PAULUS,

Bronze and Fancy Jewelry

Art Goods repaired and renovated. Special attention given to repairing bronze, china, porcelain and glass. Missing parts replaced—rivets—also

Nickel Plating. Brass Refinished. Polishing.

12 Franklin Street. Newport, R. I.

LAWTON'S STABLE

—AND—

CARRIAGE REPOSITORY

Horses and Carriages of all kinds to let by drive, day or month.

Seventy-five new and second-hand carriages for sale at all times.

Cor. Touro and Spring Sts

Leave Your Orders at Libby's for Your

PLUM PODING, HOME-MADE MINCE, PUMPKIN AND SQUASH PIES,

—AND—

FRUIT CAKES.

LIBBY'S,

9 Broadway.

Morris Pure House Colors

For all exterior and interior painting.

HAYMAN & NASON,

Painters and Decorators.

Corner Spring and Stone Streets.

Tel.

The Johns-Manville Asbestos Shingles.

FOR SALE BY

WM. H. CRAIG,

NEWPORT AGENT. 8 Tilley Ave. Tel. 1812.

J. JOSEPH M. MARTIN,

MASON CONTRACTOR.

17 Carroll Avenue.

Mason Work in all its Branches. Brick Work, Cement Work, Tiling.

DRUGGISTS.

ALLEGRETTI CANDIES

—IN—

Good Assortment.

COLE'S PHARMACY,

Opp Newport Trust Company Bldg.

USE DOWNING'S

QUININE HAIR TONIC.

An elegant Toilet Preparation for preserving, restoring and beautifying the Hair, rendering it soft and glossy, relieving all diseases of the scalp. Free from all irritating matter, it softens the hair when hard or dry—acting upon the roots. Keeps the scalp in a healthy condition.

PREPARED ONLY BY

DOWNING BROTHERS

PHARMACISTS,

42 and 44 Broadway.

THE RUSH

For Koschny's confections has been fully anticipated, and we are prepared to supply all demands made for confections. Call and see what we have in specially decorated baskets, boxes, etc., making most beautiful Holiday Gifts.

SIMON KOSCHNY,

Manufacturing Confectioner,

230 Thames St. Branch—16 Broadway

NEW RANGE For New Year.

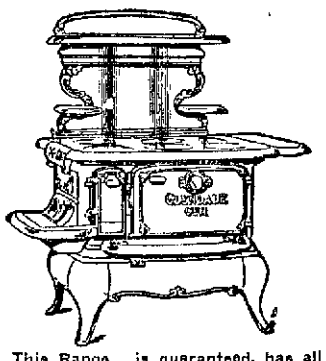

This Range is guaranteed, has all modern improvements, with or without Gas attachments. Your old Range taken in exchange. See it before you buy and save money.

THE I. X. L. CO.

124 and 126 Broadway.

Tel. 1695.

HOLLOW TERRA COTTA BLOCKS.

All the principal sizes carried in stock.

JOHN M. FRIEND

Masons' Supplies, Drain and Sewer Pipe.

108 THIRD ST. Tel. 311

FOR SALE.

Shingles, Laths, Compo Board Lattice, Pickets, Fence Boards.

R. W. Curry,

General Contractor,

41 CHAPEL STREET.

Tel. 898.

The Newport Journal

AND WEEKLY NEWS.

is Especially Adapted for Mailing

REAL ESTATE AND INSURANCE.

FURNISHED COTTAGE FOR RENT.

January to May, $50 monthly.

C. H. WRIGHTINGTON

30 Bellevue Ave.

569 FIFTH AVENUE.

NEW YORK OFFICE.

DeBLOIS & ELDRIDGE

Evarts Street.

New 8-room cottage, bath, gas, heat, electric light, maple floors, 7,500 feet of land. For sale for $5,000.

Liberal Mortgage if Wanted.

EDWARD L. SPENCER

REALTY BUILDING.

FOR RENT.

Lower tenement with modern improvements, 6 rooms, in a good location. Rent $22.

FOR SALE.

Two-tenement house, modern, in central part of city; is well rented. Good investment.

Two new Cottages; all modern improvements, near Broadway.

WM. LOFTUS, 234 Spring S

We want to tell you about the Hoppin-Kesson Tracts on Broadway.

Come in and see the plats. No obligation to buy. It will interest you.

J. B. Parsonage & Son,

REAL ESTATE AND INSURANCE.

10 Franklin St., Opp. Postoffice, NEWPORT, R. I.

For Sale $4500.

Nice cottage on Friendship Street, $1500 only needed to purchase. Just put on the market. We have sole agency.

If you wish a nice home, call or write us at once.

WM. E. BRIGHTMAN,

164 Bellevue Avenue.

FOR SALE.

Large cottage. All modern improvements. near Post Office. To be sold at once.

CLARENCE A. HAMMETT COMPANY.

Andrews & Weaver,

REAL ESTATE

AND

INSURANCE.

37 Bellevue Avenue.

FOR SALE

by

C. E. WEEDEN, JAMESTOWN, R. I.

FARM

Of 110 acres, with quarter mile Shore Front, $5 000.

Houses at all prices.

ATTRACTIVE VILLAS AND COTTAGES FOR SALE.

Also Farms and Country Places on the Island.

Insurance in strongest Companies.

Rentals for season of 1914.

FREDERICK H. PAINE.

Bellevue Avenue and Catherine Street

BENJ. F. TANNER,

Contractor and Builder.

Distributing Agent for

THE CELEBRATED ASBESTOS CENTURY ROOFING, SLATES and LUMBER.

These slates or shingles can be applied by your own builder. The expense to all builders the same.

Storehouse, 52 Bridge St.

NewspaperARCHIVE.com

BASKET BALL GAMES.

The Glenwoods and St. Mary's Jrs. Out-Play Their Opponents.

In St. Mary's hall Friday evening the Glenwoods defeated the Shamrocks, 49 to 21, in a rough game of basket ball. They out-played their opponents at all times, leading at the end of the first half, 20 to 10, and adding 29 points in the second, while the Shamrocks made 11. McCann and Shanteler starred for the winners and Leary played the best game for the losing team. The line-up was as follows:

Glenwoods.	Shamrocks.
Sullivan, r. f.	l. b., Foley
Reagan, l. f.	r. b., Beattie
Egan, c.	c., Casey, Miller
McCann, r. b.	l. f., Haggerty
Shanteler, l. b.	r. f., Leary

Score—Glenwoods 49, Shamrocks 21. Goals from floor—Sullivan 5, Reagan 4, Egan 2, McCann 7, Shanteler 6; Foley, Miller, Haggerty, Leary 5. Goals from fouls—Reagan; Beattie 2, Leary.

The St. Mary's Jrs. defeated the St. Mary's Holy Name Society Jrs., in St. Mary's hall in a sharply contested game, 12 to 4. The backs on both sides played a strong defensive game, preventing frequent scoring by their fine blocking. The first half ended with the score 8 to 2, in favor of the winners, and in the second they added 4 and the losers 2 points. The line-up:

St. Mary's Jrs.	Holy Name Society.
Connell, r. f.	l. b., Walsh
L. Butler, l. f.	r. b., Harmon
F. Butler, c.	c., Connerton
Dugan, r. b.	l. f., Berrigan
Kelly, l. b.	r. f., Morrgan

Score—St. Mary's Jrs., 12, Holy Name Society Jrs. 4. Goals from floor—Connell 2, L. Butler 3, F. Butler; Berrigan 2.

A NEW YEAR FROLIC.

Fauborg Ball a Going-Away Entertainment for Mrs. Henry Payne Whitney.

Men and women in New York society had a regular frolic Friday night at a dance in the ballroom of the old Brevoort Hotel, with its quaint frescoes, French prints and lofty mirrors. The set most noted for originality and artistic ideas, which includes a good part of the Washington Square coterie, gave the dance as a sort of going-away entertainment for Mrs. Henry Payne Whitney one of the leading spirits in the artistic set, who is to start for Europe January 6. Mr. and Mrs. Whitney will go to Milton Mowbray, in Leicestershire, England, for the hunting season.

It was called the Faubourg ball, and was arranged by a committee composed of Mmes. Belmont, Tiffany, William Astor Chanler, H. Roscoe Mathews, John G. Milburn A. Gordon Norrie and James Preston, Misses Ruth Draper and Alice Nichols, with the men who were members of the floor committee.

Originality and informality were expressed in the wording of the invitations, which were printed in the form of a circular, garnished with a merry illustrative border. The invitations read:

The Faubourg Ball
Will be Held at the Brevoort House at Ten o'Clock on January 2, 1914.
Luckily You Are Invited.

P. S.—Last year the gentlemen were generous to buy supper for the ladies! Enough said!

They bought. And the guests, of whom there were about 300, were considered lucky indeed to have been invited.

Mrs. Tiffany, Mrs. Mathews and Mrs. Norrie composed the receiving committee. The punch was made by Mr. Lydig Hoyt, and was not too strong for the newness of the year. Mr. Hoyt was unanimously elected punch director of the Faubourg for a term of three years.

Several dinners were given before the dance. Mrs. Henry Payne Whitney gave a dinner for 70 guests, and other hostesses were Mrs. Cornelius Vanderbilt, Mrs. Arthur Scott Burden and Mrs. William Astor Chanler.

Among those at the dance were Mrs. William K. Vanderbilt, Jr., Mr. and Mrs. Arthur Iselin, Mr. and Mrs. Cornelius Vanderbilt, Mr. and Mrs. Payne Whitney, Mr. and Mrs. Oliver Hartriman, Mr. and Mrs. Ernest Iselin, Mr. and Mrs. James A. Burden, Mr. and Mrs. J. Gordon Douglas, Mr. and Mrs. Walter E. Maynard, Mr. and Mrs. J. Norman de R. Whitehouse, Mr. and Mrs. Herbert M. Harriman, Mr. and Mrs. Oliver Iselin, Mr. and Mrs. J. Borden Harriman, Misses Mimi Scott, Elsie Stevens, Barbara S. Rutherfurd and Marie Taller, Messrs. James W. Appleton, Lawrence Waterbury and James M. Waterbury.

COUNT APPARENTLY DEAD.

Burial Service to be Deferred in Possible Suspended Animation Case.

A self-administered injection of a suspended animation culture caused the death of Count August Schaefelysky De Mukkadel De Castellane Seymore of New York and Paris, who left New Rochelle last fall to ride on horseback to San Francisco. According to the count's friends in New Rochelle, he was interested in a theory that a drug obtained from a certain Russian plant would induce a suspension of activity in the human organism to such an extent as to deceive the eye. To all appearances the man would be dead. In view of this it is believed that the count's friends will not consent to a burial service until sufficient time has elapsed to demonstrate the truth or the fallacy of the theory in his case.

CAMPAIGN AGAINST WOOD ALCOHOL.

The New York committee for the prevention of blindness has begun a crusade against makers of bay rum and other toilet articles containing wood alcohol. Two manufacturers have been fined and two more face trial. Bay rum containing wood alcohol may cause blindness. Powerhouse whiskey which contains wood alcohol may cause blindness or death. Soft drinks containing wood alcohol may cause a withering of the optic nerve and subsequent blindness. Workers in large vats, who are obliged to shellac the inside of them, become blind from inhaling the fumes of the wood alcohol contained in the shellac. The laws are stringent regarding the manufacture and sale of wood alcohol, but unless some one makes it his business to keep watch on the unscrupulous manufacturers they will introduce this vile poison because it is cheaper. See to it that your barber uses only the best toilet articles, and that the ginger ale you drink is one that does not contain this poison. You can detect the odor in most instances and this should put you on your guard.

MUCH AS IN OTHER YEARS.

[Continued from Tenth Page.]

Street is authorized by a resolution for serial bonds at 4½ per cent interest and the payment of $5,000 each year. This means it will take 25 years to pay for these schools.

There is a proposed ordinance, presented by Mr. Frame, for the disposal of dead animals, but the ordinance is not in; an amendment to the police ordinance, presented by Mr. Allman, to increase the force by four men, making 42 patrolmen instead of 38, and an ordinance from the Board of Health, changing the offices of that department by dividing the $1,500 formerly paid for a clerk into $600 for a clerk and $900 for a sanitary inspector. This has already been before the Council at its meeting October 28 and was then referred to this year's council.

Another resolution appropriates $3,000 for the committee on public utilities, to prosecute its work, and a communication from the School Committee may meet. This will go to the committee of Twenty-Five.

The resolution for the City Documents and tax books provides for the old number of each. This year both styles were short and the taxpayers who came late could secure neither.

Nine new petitions will go to the Committee of Twenty-Five. One is from A. L. Audrain and others, really from the Casino, and asks that curb be laid around the old Ocean House site, on Freebody street from the Freebody land, on the north side of East Bowery and the east side of Bellevue avenue, and that a granolithic sidewalk be laid on the Bellevue Avenue section. Granolithic sidewalks are asked by Thomas O. Lake and others for the north side of South Baptist street, by George S. Hewitt and others for the north side of East Bowery street, by Frank W. Pearson and others on Appleby street, by Almyry Austin and others on the east side of Ayrault street, by George H. Kelly and others on the south side of Bedlow avenue for 700 feet from Broadway, and by Peter Hussey and others on the east side of Third street from Maitland court to Van Zandt avenue. Only two new street lights are asked for, one on Parker avenue about 200 feet from Clay street, and one on Braman court.

There are signs of coming events at the City Hall today. Oscar Schultz is on hand to see about the decorating with plants, and there is a scurrying of cleaners about the Council chamber. Monday the chief of police will be present early, to show that the force is ever ready to attend to business. In every way the inauguration promises to be much the same as for the past years. All the members ask for is pleasant weather, and generally pleasant weather has been furnished for these occasions.

SAFEGUARDING RADIUM.

Curative Properties Should be Reserved for Use of the Entire Nation.

[New York Tribune.]

Congress should authorize at once the withdrawal from entry of all public lands containing material from which radium may be extracted. Secretary Lane has had the forethought to urge such action while there is yet time to prevent these precious mineral deposits from falling into the hands of corporations which would work them for private profit. The federal bureau of mines has invented to process of extraction, which will be tried out at the new Denver laboratory, and with its aid the government hopes to be able to make available for public uses the lion's share of the radium produced in this country. If the radium supply were left in private control it would be put up to the highest bidder, and most of it would continue to slip away to Europe.

The government in carrying out its policy of conservation of natural resources has withdrawn from entry large areas of timber, coal and other mineral bearing public lands. The lumber and fuel supplies thus preserved will be of great benefit to another generation. But their benefit will be limited compared with that of a wonder working substance like radium, which produces its effects without being consumed and which promises to lengthen life and mitigate human suffering by revolutionizing the science of healing.

Radium is the "philosopher's stone" so long sought by the alchemists and to secure its possession is of far more importance both to this generation and the next than any seting aside of stores of coal and timber. The policy of conservation could never have ampler justification than when applied to reserve for the use of the entire nation the curative properties of a magic agent like radium.

NAVAL ORDERS AND MOVEMENTS.

The Navy Department announces the following orders to officers:

Chief Machinist C. G. Nelson, detached from the Rhode Island and ordered to treatment at the naval hospital, New York.

Chief Carpenter Frank Johnson, detached from the Union Iron Works, San Francisco, and ordered to the California.

The following orders have been issued to officers of the marine corps:

Colonel C. A. Dogen, Major H. C. Reisinger and Captain Bennett Puryear, detached from the Philippines and ordered to the United States.

Captain A. B. Owens, ordered to the marine barracks, Mare Island, when discharged from the hospital.

First Lieutenant E. A. Perkins, detached from the Philippines and ordered to Guam.

First Lieutenant D. M. Randall, detached from the marine detachment American legation, Pekin, and ordered to the United States.

Second Lieutenant H. W. Weitzel, detached from the Philippines and ordered to the marine detachment, American legation, Pekin.

Second Lieutenant F. T. Evans, detached from the marine barracks, Honolulu, and ordered to Guam.

The following movements of vessels are reported:

Arrived—Mayrant and Uncas at New York navy yard; Raleigh, Annapolis and Justin at Mazatlan; Chester at Ship Island Miss.; Brutus at Portsmouth, N. H.; Caesar at Pensacola, Dolphin at Vera Cruz; Cassin, Cummings and Duncan at Key West; Lebanon at Guantanamo. Connecticut and Kansas at Tampico. New Jersey and Virginia at Vera Cruz, Patuxent at Pensacola.

Sailed—Wheeling, from Tampico for New Orleans; Petrel from Guantanamo for Santo Domingo City; Callao, from Hong Kong for West River.

Carriers of The Daily News are forbidden to roll or twist papers and throw them upon premises; are not allowed to have other boys with them without permission, and have no ex-

A Draped Evening Gown.

This gown is made of sea green and black. A skirt of sea green chiffon, veiled with black shadow lace, is draped over a trailing skirt of white lansdowne. The drapery turns back to show a facing of green and white brocade, of which the bodice is fashioned. A frill of black pleated net is at the knee. A black tulle rose, studded with rhinestones, is tucked against the corsage.

TO BLOSSOM AS THE ROSE.

Great Areas on the River Euphrates Placed Under Irrigation.

With the inauguration of the Hindiyah barrage on the river Euphrates, practical effect has been given to the vast scheme of irrigation in Mesopotamia that will entirely restore fertility. For ages the waters of the Tigris and Euphrates have run to waste in the desert or accumulated in unwholesome marshes, and devastation and decay have set their mark upon enormous areas that once blossomed as the rose. In the great Babylonian plain tradition has placed the garden of Eden, and the still visible ruins of the old dams and canals show how important a part was played by irrigation in the economic prosperity of Chaldea and Babylon.

After lying dormant for ages as a result of devastating wars, Tartar inroads and Turkish apathy, fertility is about to be restored to these desolate region as by the wave of a magician's wand. The magician is the modern engineer in the person of Sir William Willcocks, who in 1909 was commissioned by the Turkish government to prepare an irrigation scheme. In its entirety Sir William Willcocks's plan entailed an expenditure of $75,000,000, and the first portion of the work has been inaugurated.

England is shy 500,000 babies, says Lord Rosebery. The hand that rocks the cradle seems to be busy rocking window panes.—[Detroit Free Press.

Studebaker
Farm Wagons, etc.
M. J. MURPHY. Tel. 32 R

DOMES
For Gas or Electric.
A beautiful Gift for your wife or sweetheart. A beautiful assortment on hand for public inspection. Drop in and look them over at
Wm. Koschny's, 100 John St.

FIRST ANNIVERSARY SALE,
JANUARY 5th to 10th.

Not a Clearance Sale of shopworn or damaged goods but a bona fide sale of goods at reduced prices. Everything advertised will be found on sale at special prices for this week only.

TEAS.
All our bulk teas usually sold at 35c. per pound
For this week
30c. pound 30c.
$1.00—3½ pounds—$.100
English Breakfest
Ceylon Oolong
Japan Mixed
You know the quality

CONFECTIONARY DEPARTMENT
RUSSELL'S CHOCOLATES
60c. QUALITY
JIM CROWS
PEPPERMINTS
CARAMELS
NOUGATINES
This week
49c. per lb.

CANNED VEGETABLES.
Standard Goods
Peas, Corn
Tomatoes, String Beans
$1.05 per dozen
9c. Can

LIQUOR DEPARTMENT.
Holiday Prices
Port, Sherry, Angelica, Catawba, 25c. bottle $1.00 gallon
Perfection Scotch $1.50 bottle
Dunville Irish $1.15 bottle
Cutter Rye 83c. bottle
Gordon Dry Gin 89c. bottle
White Tokay 50c. bottle
Maryland Club Rye $1.25 bottle
Bass Ale, Nips $1.20 doze

WATCH THIS SPACE SPECIAL MONDAY ONLY
Guaranteed Island Eggs 42c. per dozen.
Blue Label Catsup, Pint Bottle, 19c.
Red Rover Tomatoes, 9c. can, $1.00 dozen.
Bensdorps Dutch Cocoa; Oval Tins, 17c. each.
Aquidneck Soap, 26 cakes $1.00.

CANNED FRUITS.
Lemon Cling Peaches Good quality, 17c. tin
Egg Plums, 19c. tin
Jersey Pears, 17c. tin
Green Gage Plums, 15c. tin
Apricots, 19c. tin
White Cherries, 23c. tin

COFFEES.
Guiness Stout, Nips
Household Coffee
Registered trademar
30c. regular 30c.
For this week
25c. pound 25c.
(any quantity)
Aquidneck Brand
25c. quality 25c.
2oc. per lb.
4½ lbs. for $1.00

CRACKERS
CHOCOLATE
HYDROX
34c. lb.
ENGLISH ASSORTED
37c. lb.
MACAROON SNAPS
2 lbs. for 25c.

JAMS. JELLIES, ETC.
Del Monte Peaches Quart jars, 45c.
Pure Jellies, All flavors, 9c.
Blue Label Brandy Peaches, 69c.
Apricots, quart glass jars, 60c.
Bartlett Pears, Quart jars, 60c.

WE ARE STILL SELLING THAT CREAMERY BUTTER, 34c. PER POUND

F. P. GARRETTSON & CO.,
W. J. CREAMEY & CO., Successors
TEL., 68, 69. 16 & 20 WASHINGTON SQ.

"Meet Me at Barney's."
THE NEW VICTOR RECORDS FOR JANUARY
Now on Sale.
This list is of unusual interest to all Victor owners. Any record gladly played. Stop in today and hear a few.
Barney's Music Store.

Electric Light "Brightens the Whole House" and Edison Mazda Lamps of suitable size are available for any room or part of the house.

BAY STATE STREET RAILWAY CO.
Illuminating Dept.
449-455 THAMES ST.
Tel. 28.

ALBERT PAULUS,
Bronze and Fancy Jewelry
Art Goods repaired and renovated. Special attention given to repairing bronze, china, porcelain and glass. Missing parts replaced—rivets—also
Nickel Plating. Brass Refinished. Polishing.
12 Franklin Street. Newport, R. I.

LAWTON'S STABLE
—AND—
CARRIAGE REPOSITORY
Horses and Carriages of all kinds to let by drive, day or month.
Seventy-five new and second-hand carriages for sale at all times.
Cor. Touro and Spring Sts

Leave Your Orders at Libby's for Your
PLUM PODDING, HOME-MADE MINCE, PUMPKIN AND SQUASH PIES,
—AND—
FRUIT CAKES,
LIBBY'S,
9 Broadway.

Morris Pure House Colors
For all exterior and interior painting.
HAYMAN & NASON,
Painters and Decorators.
Corner Spring and Stone Streets.
Tel.

The Johns-Manville Asbestos Shingles.
FOR SALE BY
WM. H. CRAIG,
NEWPORT AGENT. 6 Tilley Ave. Tel. 1612.

J. JOSEPH M. MARTIN,
MASON CONTRACTOR.
17 Carroll Avenue.
Mason Work in all its Branches.
Brick Work, Cement Work, Tiling.

DRUGGISTS.

ALLEGRETTI CANDIES
—IN—
Good Assortment.

COLE'S PHARMACY,
Opp. Newport Trust Company Bldg.

USE DOWNING'S
QUININE HAIR TONIC.
An elegant Toilet Preparation for preserving, restoring and beautifying the Hair, rendering it soft and glossy, relieving all diseases of the scalp. Free from all irritating matter, it softens the hair when hard or dry—acting upon the roots. Keeps the scalp in a healthy condition.
PREPARED ONLY BY
DOWNING BROTHERS,
PHARMACISTS,
42 and 44 Broadway.

THE RUSH
For Koschny's confections has been fully anticipated, and we are prepared to supply all demands made for confections. Call and see what we have in specially decorated baskets, boxes, etc., making most beautiful Holiday Gifts.
SIMON KOSCHNY,
Manufacturing Confectioner,
230 Thames St. Branch—10 Broadway.

NEW RANGE For New Year.

This Range is guaranteed, has all modern improvements, with or without Gas attachments. Your old Range taken in exchange. See it before you buy and save money.
THE I. X. L. CO.
124 and 126 Broadway.
Tel. 1695.

HOLLOW TERRA COTTA BLOCKS.
All the principal sizes carried in stock.
JOHN M. FRIEND
Masons' Supplies, Drain and Sewer Pipe.
108 THIRD ST. Tel. 311

FOR SALE.
Shingles, Laths, Compo Board Lattice, Pickets, Fence Boards.
R. W. Curry,
General Contractor,
41 CHAPEL STREET.
Tel. 893.

The Newport Journal
AND WEEKLY NEWS.
is Especially Adapted for Mailing

REAL ESTATE AND INSURANCE.

FURNISHED COTTAGE FOR RENT.
January to May, $50 monthly.
C. H. WRIGHTINGTON
30 Bellevue Ave.

569 FIFTH AVENUE.
NEW YORK OFFICE.
DeBLOIS & ELDRIDGE

Evarts Street.
New 8-room cottage, bath, gas, heat, electric light, maple floors, 7,500 feet of land. For sale for $5,000.
Liberal Mortgage if Wanted.
EDWARD L. SPENCER
REALTY BUILDING.

FOR RENT.
Lower tenement with modern improvements, 6 rooms, in a good location. Rent $22.
FOR SALE.
Two-tenement house, modern, in central part of city; is well rented. Good investment.
Two new Cottages; all modern improvements, near Broadway.
WM. LOFTUS, 234 Spring S

We want to tell you about the Hoppin-Kesson Tracts on Broadway.
Come in and see the plats. No obligation to buy. It will interest you.
J. B. Parsonage & Son,
REAL ESTATE AND INSURANCE.
10 Franklin St., Opp. Postoffice,
NEWPORT, R. I.

For Sale $4500.
Nice cottage on Friendship Street, $1500 only needed to purchase. Just put on the market. We have sole agency.
If you wish a nice home, call or write us at once.
WM. E. BRIGHTMAN,
164 Bellevue Avenue.

FOR SALE.
Large cottage. All modern improvements, near Post Office. To be sold at once.
CLARENCE A. HAMMETT COMPANY.

Andrews & Weaver,
REAL ESTATE
AND
INSURANCE.
37 Bellevue Avenue.

FOR SALE
by
C. E. WEEDEN, JAMESTOWN, R. I.
FARM
Of 110 acres, with quarter mile Shore Front. $5 900.
Houses at all prices.

ATTRACTIVE VILLAS AND COTTAGES FOR SALE.
Also Farms and Country Places on the Island.
Insurance in strongest Companies.
Rentals for season of 1914.
FREDERICK H. PAINE.
Bellevue Avenue and Catherine Street

BENJ. F. TANNER,
Contractor and Builder.
Distributing Agent for
THE CELEBRATED ASBESTOS CENTURY ROOFING, SLATES and LUMBER.
These slates or shingles can be supplied by your own builder. The expense to all builders the same.
Storehouse, 52 Bridge St.

THE PARADOX OF ALSACE.

Land of Sunshine and Plenty a Boiling Cauldron of Bitterness.

Frenchmen and Germans are at it again in that unhappy Alsace of theirs. All the details of the familiar old story—riotous mobs and arrogant soldiers, threats of blood, and, of course, the inevitable rumors, promptly denied, of official intervention by the French government—are up and boiling once more in the cauldron of bitterness.

I know this paradoxical land of Alsace. I have been through it in winter and in summer. It is a fair and fruitful land. Among hills and vineyards lie Zabern, Metzeral, Colmar, Rappoltsweiler and a score of other little towns, remote, red-tiled museums of antiquity many of them, in a state of genuine and untouched dilapidation guaranteed to delight the heart of every good American tourist searching for "the true European proposition."

The dilapidation is only superficial. It exists because the Alsatian is so rich in beautiful relics of ancient past that he cannot be forever patching at them all. So the little towns sleep without clamor, flowering weeds clamber freely about the dwelling houses that have stood there almost untouched since medievalism died, and the people quietly gather wealth. It is beautiful and prosperous. You would say there never was a land more obviously intended by nature to be happy. And yet its record is one of the unhappiest in history. That is the paradox of Alsace.

A few years ago I went on a cycling tour through Alsace and the whole land breathed peace. The grapes were ripening on the vines and under them at midday slept the workers in the vineyard; it was too hot to think of much but sleep. Bees hummed in the still air; flowers thronged everywhere; hosts of insects and little green lizards basked in the sunshine. You would have said that all life was sleeping itself in an ancient and eternal repose.

Yet under the surface of life in those little towns, the white walls of which reflected sun blasts so hot that no one stirred, seethed a devil's brew of hatred and rancor. Zabern, where the present trouble has its centre, is a busy place. But busy or remote, in manufacturing town or in tiny cow hamlet tucked away in a fold of the Vosges, the feeling is the same. The two races that mix but do not mingle in Alsace present a problem that is still a European danger. They are bilingual. The people have to speak German and they treasure their French. And there seems to be no prospect that the quarrel as to which nation ought to own this land will ever be anything but the despair of diplomats and the employment of soldiers.

One would say that geography might settle the matter, and geography declares for Germany. It is true that after the collapse of the western Roman empire Charlemagne annexed it to Europe in that manner. From the tenth to the seventeenth centuries, during which what Gibson calls "our great European republic" was gradually crystallizing out of chaos into its present form, Alsace was German. Then Louis XIV, by his prosperous 30 years' war, upset that process of nature and made the land French. And it is the French occupation that followed that the people of today cannot forget. They forget that Alsace was ever German. They think the Germans meant it for France, and they groan under officials appointed by the Prussians.

The south Germans are a genial and kindly race. With them, perhaps, the Alsatians might live in peace; but the cold and heavily Prussians from the frozen north they hate. So they treasure little pictures of girls in Alsatian peasant costume who point respectfully to frontier signposts marked on the one side "Deutsche" and on the other "Alsace." And they long all the time for the land from which they are cut off by the mountain barrier of the Vosges.

These Vosges are a natural frontier if ever there was one. Indeed, it is because the centre of Alsace is so patently a marking-off line between nations that it has given the politicians and the generals such trouble. Man will not sit down like a wise child and give nature best. The speech defied the obvious structure of the earth, swooped over and took the colony; but so clearly was it not made for them that two centuries of French occupation did not secure their possession, and France had to pay by the humiliation of 1870 for the old sins of Louis XIV.

From the Germans side many valleys approach the frontier. You go up these valleys, and, at the very end, just as you think you might pass into France, your way is barred by great bluff precipices, hundreds of feet of granite rising sheer from inky lakes. This is the wall of France. To pass the frontier you must search all day between the precipices and climb through the dense forests of beech and pine that clothe the dizzy slopes. Such hills are more of a barrier between nations than a sea.

REPUBLICANS GAINING.

Party Can Regain Power by Improving the Present Opportunity.

[New York Tribune.]

The summary of election results last year in the five states of Maryland, Massachusetts, Michigan, New Jersey and New York points clearly to a swift recovery of strength by the Republican party, if the leaders of that party are wise enough to recognize their opportunity. The Republican vote went out of the organization in 1912 as a protest against the policies followed under Roosevelt's leadership and also to remain neutral in the party fight that ended finally in the formation of the Progressive party. Best alive chiefly to the necessity of holding the Progressive party to the opposition, the Republicans showed a natural opposition to Democratic rule, and that intention was manifested in the returns from the elections which followed last year.

In off-year campaigns all parties are expected to lose some strength, but the Republican party in these five states alone gained nearly 250,000 votes over 1912, while the Democratic party was losing over 100,000 votes and the Progressive party about 150,000. Had the Progressive vote of 1912 reappeared half of that half went to the Republicans and the other half to the Democrats, resuming its old party associations.

The Republican organization can regain power in most of the states and in the nation if it makes itself fit for an intelligent and indispensable opposition. It must be active and aggressive, however, not passive and lazily opportunist. The drift is now all in its favor, but it must not also be content merely to drift.

THE OLD AND THE NEW NAVY.

[Continued from Tenth Page.]

navy; better fed, better paid and with much better prospects of advancement than in times past. The navy offers to a young man better chances than a trade on the outside. In fact, even if a man never becomes an officer, he will be after 30 years better off than in civil life, as he can retire with retired pay amounting under the present pay schedules in some cases to over $110 a month. In addition, after retiring, he can obtain work in a navy yard or station at the current rates of pay. Meanwhile, before retiring, during his service, he can if of a saving disposition lay by a nice little nest egg.

To sum up, a young man is far better off in the service than outside, unless he is assured of an income of at least $2,500 a year; that is, in the event of his not becoming an officer. He is sure of his pay, his health and comfort are well looked after, and as before stated after 30 years he can retire with a steady income for the rest of his life. In making this comparison the writer has in mind a man of reliability and energy. Without these desirable qualities a man will not make good either in or out of the service.

SEVENTH DAY OBSERVANCE.

Unavoidable Delay of Mail Matter Caused by Sunday Closing Law.

[Manchester Union.]

When the first Sunday horse car was run in Manchester the explanation was made that it was done to enable people who did not own carriages to go to church. The explanation was accepted, and some people did actually make use of the car for that purpose, albeit with much misgiving in the beginning. There has always been much controversy and wide difference of opinion as to what is permissible on the Sabbath day. The ancient Jews of the stricter sort would not stop a leak in an oil cask on a Sunday and permitted the oil to run to waste. None of that people would fight a battle on the Lord's day, and when the Romans came they had a walkover. Perhaps they would have had in any event but the inactivity of the Jews on one day in seven gave the Romans an obvious advantage, speaking after the manner of men.

It is centuries now since Sunday fighting has been thought any worse than fighting on any other day, but the sabbatarian question has not been so readily solved. In recent times it has come to have a practical bearing such as was not formerly dreamed of. If there is not some Sunday work there must be great inconvenience and even loss to the public. Comparatively few clergymen nowadays hesitate to take a Sunday train to meet a pulpit or a platform engagement.

When Congress passed the law prohibiting the opening of postoffices on Sunday and the delivery of mail on that day it was not presumably so much influenced by sabbatarian as other convictions, but the effect has been even more disastrous than the leaving of the leak in the oil cask in the olden times. The first assistant postmaster general says in his annual report that the law "has added largely to the cost of the postal service and has materially lessened its efficiency." Almost everybody knew that before. The suggestion is made that it would be in the interest of both the service and the employes to "amend the law so as to authorize Sunday work and grant compensatory time off to employes assigned to Sunday duty." The existing situation results in the unavoidable delay of mail matter and causes a congestion in the postoffice which is seriously prejudicial to prompt and safe delivery. These conditions have been brought about by the Sunday closing law, and every business man knows how it affects him. The postoffice is a great public necessity and will have to be so regarded in the long run, just like the street cars.

A TWO-STORY BUNGALOW.

Design 771, by Glenn L. Saxton, Architect, Minneapolis, Minn.

PERSPECTIVE VIEW—FROM A PHOTOGRAPH.

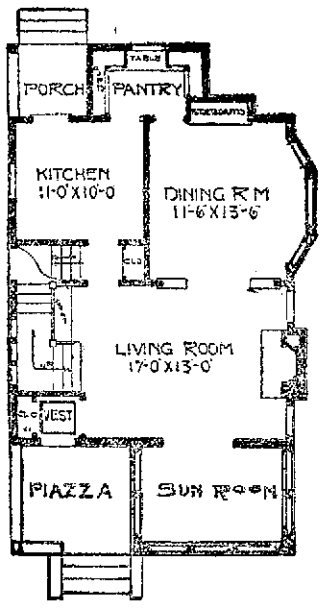

First Floor Plan.

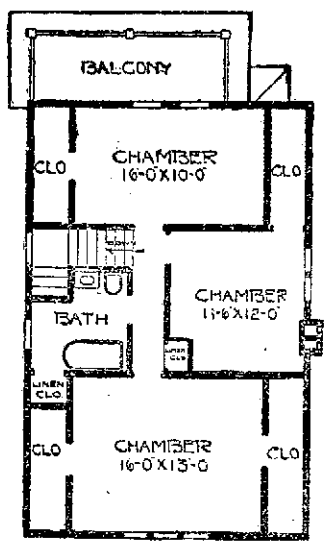

Second Floor Plan.

This bungalow measures in width, 26 feet; depth, 28 feet over the main part. Full basement. First story, 9 feet; second story, 8 feet in the clear. Birch, cypress or red oak finish throughout the first story. Pine to paint in second story. Birch or maple floors throughout.

THE WALKING STICK.

Both a Companion and a Comforter to the Ordinary Pedestrian.

[London Chronicle.]

One does not look to one's walking stick to tell the date, but darkie sticks often combined the functions of almanacs and staffs. For our first almanacs were simply "the courses of the moones of the whole year engraved upon sticks," and those who went on distant pilgrimages soon saw the advantage of turning the heads of their staffs into almanacs. Their sticks were at once props and guides to assist them in arriving at the recognized assembling places of pilgrims at the correct time.

The walking stick writes a correspondent, is certainly not for the strenuous record-breaking walker, who takes a kind of Polytechnic London-to-Brighton walk, but for the ordinary pedestrian, whose main object is seeing nature and breathing fresh air. Used in the proper way the stick is both a companion and a comforter. It is a real aid in hilly country, and on level ground is not a burden. It is also a panacea for tiredness, having a magic effect if carried for a time through the arms across the back. "Gird up thy loins and take the staff in hand" is as good advice now as it was in Old Testament times.

In Scotland the walking stick is regarded as distinctly a secular and week-day companion. Max O'Rell records the pained surprise occasioned during a visit to Edinburgh, when, on going for a stroll on Sunday morning, he took up his favorite cane. "Do you mind taking an umbrella instead?" asked his host. "It looks more respectable on the Sabbath."

THE NEWPORT JOURNAL
AND WEEKLY NEWS.

THE RHECLAIR PURCHASED.

Ex-Senator Aldrich to Bring Fast Steam Yacht to Rhode Island Waters.

Ex-Senator Nelson W. Aldrich has purchased in New York the handsome and fast steam steel yacht Rheclair from Daniel G. Reid of New York, for his own use in cruising, and the craft, which is now moored at one of the yards at South Brooklyn, will be transferred to Rhode Island waters in the early spring. She will have a mooring place off the new owner's estate at Warwick Neck.

The Rheclair is called the best craft of her dimensions in the United States or Great Britain, being 216 feet over all, 186 feet on the water line, 27 feet breadth of beam and with a draught of 14 feet. She is handsome in general outline and somewhat of a floating palace below hatches.

She will be the fastest steam yacht in Rhode Island waters, for her maximum speed is 17 knots, eclipsing many of the best-found steam yachts on the Atlantic coast.

The yacht was built in 1903 and is fitted with twin screws, driven by triple expansion engines of over 2,000 horse-power and there are three cylinders.

THERE IS A DIFFERENCE

Between Promises and Actual Results.

Promises won't overcome hair trouble. The manufacturers of Newbro's Herpicide promise nothing which is not justified by an intelligent use of this preparation. The desired end ultimately becomes an accomplished fact. This is the reason that Herpicide has thousands of satisfied friends all over the world.

By keeping the scalp clean and healthy and destroying the dandruff germ, Newbro's Herpicide makes beautiful hair. Herpicide prevents the hair from falling and allows it to grow unhindered and naturally except in cases of chronic baldness which is incurable.

One dollar size bottles are guaranteed by all druggists to do these things.

Send 10c in postage for sample and book to The Herpicide Co., Dept. R., Detroit, Mich.

Applications obtained at the best barber shops.

F. L. Powell Pharmacy, Special Agents.

CASTOR OIL IS A DIFFERENT THING, NOW

That Is, The Taste and Odor Have Been Removed.

Kellogg's Tasteless Castor Oil is The Best Laxative in 3,000 Years.

Spencer Kellogg & Sons of Buffalo, oil refiners, have succeeded in taking the offensive taste and smell out of castor oil.

The Kelloggs have done what chemists have tried to do and failed for 3,000 years.

Doctors recommend castor oil as the simplest, safest and best laxative. Every household will use it oftener, now that it is tasteless.

Kellogg's Tasteless Castor Oil is pure, clear, refined castor oil, and so entirely without taste that children take it easily.

This perfect laxative is now on sale in all drug stores. Order Kellogg's Tasteless Castor Oil by name, to distinguish it from various mixed and flavored castor oils, which are not tasteless. The trade mark is on every label—a green castor leaf bearing the signature—Kellogg's. 25c and 50c sizes.

HOUSEKEEPING GOODS.

W. F. Spingler,
UPHOLSTERING
In All Its Branches.
MATTRESSES MADE OVER
7 Travers Block, Bellevue Ave.

UPHOLSTERING
—AND—
Drapery Work.
Fine Line Upholstering Goods,
Mattresses Made Over,
First-Class Cabinet Work.
Furniture Repaired.
Crockery and Furniture Packed and Shipped.
Furniture Stored.
J. W. HORTON & CO.
42 CHURCH STREET.

IT'S TIME

For us to extend New Year's greetings to you and we want to suggest that thing during 1914. We can help you in this if you buy one of
OUR WATCHES.
They keep such good time you can always rely on them. It's the same with all our jewelry: you'll find it satisfactory.

Simpson,
32 Franklin Street.

Jig Saw Wood
M. A. McCORMICK,
137 Bellevue Ave.
Tel. 1130.

White Automobile and Truck Agency.
J. K. SULLIVAN,
New York Yacht Club Wharf.

FURNISHING GOODS.

A Few Desirable Woolens suitable for Overcoats and Ulsters will be made up very reasonable for cash.
EDWARD OTTO,
Men's Tailor,
244 Thames Street.

EVENING DRESS SUITS.
For the next thirty days I will make up Tuxedo and Evening Dress Suits at prices ranging from $28.00 to $40.00. The latest style and fit guaranteed.
NEIL McLENNAN,
TAILOR.
114 Broadway.

PINTO BROS.,
Ladies' and Gents' Tailors and Furriers.
Ladies' Suits from $25.00 up.
Tel. 9936. 115 SPRING ST.

GROUND LIMESTONE FERTILIZERS.
Bradley & Buffalo Brands.
Agricultural Chemicals
American Fences.
Percy T. Bailey
Melville Sts., Phone. Newport.

Hand Bags,
Manicure Sets,
Traveling Sets,
Bill Books,
Card Cases, etc
Traveling Bags and Suit Cases.
R. G. Biesel.
256 Thames Street.

VICTOR-VICTROLAS
SPECIAL—Victor-Victrola IV. with 4 double-face Records, $18.00. Terms $2.00 down, $1.00 a week.
Victrola VI. with 4 double face records, $28.00. Terms $2.00 down, $1.00 a week.
Victrolas from $25.00 to $200 on easy terms to suit our customers.
W. A. MAHER, OPEN EVENINGS

Satisfaction Guaranteed
Bring Your Eye Glass Trouble to
W. J. Carr.
REGISTERED OPTIMETRIST.
169 Thames St. Phone 984

NOTICE.
To Protect Your Trees Have Them Sprayed.
Oscar Schultz,
Tel. 910, 1115 or 972.

THE NEWPORT JOURNAL
AND WEEKLY NEWS
Is Especially Adapted for Mailing.

This Great "New-era" Club Plan, the Surest, Safest and Most Profitable Saving Agreement ever devised for Securing a "Standard" Rotary Sewing Machine,

FIVE CENTS BRINGS TO YOU THE BEST SEWING MACHINE IN THE WORLD—THE STANDARD ROTARY

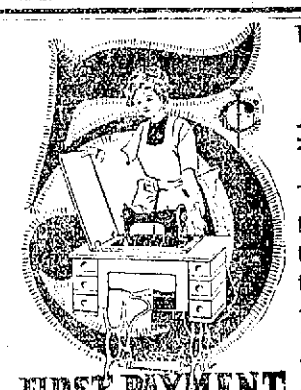

FIRST PAYMENT

Join this Club at once—Pay Five Cents and you may select the finest style of the finest machine ever made, reg. listed at $65.00 to $80.00, and paying 5c more each week than the previous week's payment soon makes it yours for life.

This Club gives you advantages never before thought of. There are no interest charges if payments are met—instead—THE CLUB PAYS CASH DIVIDENDS in advance to those who will help themselves to the dividend. (Full explanation at our Sewing Machine Dept.)

It is easily possible for a Club Member to secure a machine, and by its use to earn enough to pay for it and a good living besides, without actually investing more than 5c.

THE NEWEST HYGIENIC SIT-STRAIGHT STANDARD ROTARY MODELS. Each is fitted with the new Chain Stitch Attachment—it makes two machines in one—both lock and chain stitch. These machines are "the last word" in sewing machine construction—nothing so good—nothing as good at any price.

Only 50 Sewing Machines will be Delivered. Don't Wait.

A $65.00 (LIST PRICE)
Six-drawer style—the world's best machine, lock and chain stitch—central needle style
STANDARD ROTARY
$39.00

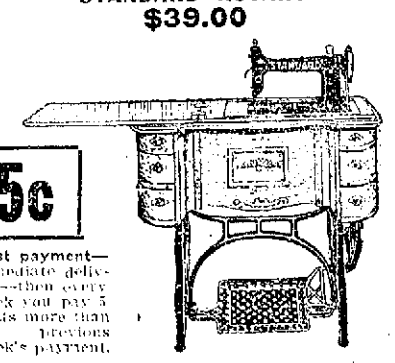

5c
First payment—immediate delivery—then every week you pay 5 cents more than the previous week's payment.

A Limited Number of Duchess and Princess Sit-Straight Models at comparatively low prices.

Unlimited Choice of Styles and Types on same easy terms at less than usual cash prices.

Cash Buyer—This Club is for you. It secures for you the best, at less than usual cash prices and pays you about 10 per cent Dividend (Cash Refund) besides.

Part Cash payments yield a dividend in advance.

Every Advantage Known—Choice of the world's best Sewing Machines is yours.

Every Machine New—Latest Styles with all improvements known, specially selected for this great Club.

Stop and consider this unusual offer—no need now for you to be without or be using unsatisfactory Sewing Machines—make up your mind now!

The KING-McLEOD CO.

FIRST PAYMENT

Monday, Club Enrollment begins at our store at 8:30 A. M. The greatest Sewing Machine Club offer ever made.

Nothing like this ever conceived before.

Join at once—let us send to your home a realand genuine guaranteed Rotary Machine.

This is the most unique and at the same time the most scientific payment method ever devised—the New-Era method is a graduating scale of payments that is fundamentally correct and permits every one to own a Standard Rotary, delivery made at once, simply pay five cents the first week—ten cents the second week and increase payments five cents each week until paid for in full.

Every Machine has a Life-time Guarantee.

BOSTON STORE.

COPYRIGHT, 1913, BY F. C. HENDERSON CO.

NewspaperARCHIVE.com

THE PARADOX OF ALSACE.

Land of Sunshine and Plenty a Boiling Cauldron of Bitterness.

Frenchmen and Germans are at it again in that unhappy Alsace of theirs. All the details of the familiar old story—riotous mobs and arrogant soldiers, threats of blood, and, of course, the inevitable rumors, promptly denied, of official intervention by the French government—are up and boiling once more in the caldron of bitterness.

I know this paradoxical land of Alsace. I have been through it in winter and in summer. It is a fair and fruitful land. Among hills and vineyards lie Zabern, Metzeral, Colmar, Rappoltsweiler and a score of other little towns, remote, red-tiled museums of antiquity many of them, in a state of genuine and untouched dilapidation guaranteed to delight the heart of every good American tourist searching for "the true European proposition."

The dilapidation is only superficial. It exists because the Alsatian is so rich in beautiful relics of ancient past that he cannot be forever patching at them all. So the little towns sleep without clamor, flowering weeds clamber freely about the dwelling houses that have stood there almost untouched since medievalism died, and the people quietly gather wealth. It is beautiful and prosperous. You would say there never was a land more obviously intended by nature to be happy. And yet its record is one of the unhappiest in history. That is the paradox of Alsace.

A few years ago I went on a cycling tour through Alsace and the whole land breathed peace. The grapes were ripening on the vines and under them at midday slept the workers in the vineyard; it was too hot to think of much but sleep. Bees hummed in the still air; flowers thronged everywhere; hosts of insects and little green lizards basked in the sunshine. You would have said that all life was sleeping itself in an ancient and eternal repose.

Yet under the surface of life in those little towns, the white walls of which reflected sun blasts so hot that no one stirred, seethed a devil's brew of hatred and rancor. Zabern, where the present trouble has its centre, is a busy place. But busy or remote, in manufacturing town or in tiny cow hamlet tucked away in a fold of the Vosges, the feeling is the same. The two races that mix but do not mingle in Alsace present a problem that is still a European danger. They are bilingual. The people have to speak German and they treasure their French. And there seems to be no prospect that the quarrel as to which nation ought to own this land will ever be anything but the despair of diplomats and the employment of soldiers.

One would say that geography ought to settle the matter, and geography declares for Germany. It is true that after the collapse of the western Roman empire Charlemagne annexed it to Europe in that manner. From the tenth to the seventeenth century, during which what Gibson calls "our great European republic" was gradually crystallizing out of chaos into its present form, Alsace was German. Then Louis XIV, by his preposterous 30 years' war, upset that process of nature and made the land French. And it is the French occupation that, so argued what the people of today cannot forget. They forget that Alsace was ever German. They think that God meant it for France, and they groan under officials appointed by the Prussians.

The South Germans are a genial and kindly race. With them, perhaps, the Alsatians might live in peace; but the cold and haughty Prussians from the frigid north they hate. So they treasure little pictures of girls in Alsatian peasant costume who point reproachfully to frontier signboards marked on the one side "France" and on the other "Alsace." And they long all the time for the land from which they are cut off by the mountain barrier of the Vosges.

These Vosges are a natural frontier if ever there was one. Indeed, it is because the centre of Alsace is so patently a marking-off line between nations that it has given the politicians and the generals such trouble. Man will not sit down like a wise child and give nature best. The French defied the obvious structure of the earth, swooped over and took the place; but so clearly was it not made for them that two centuries of French occupation did not secure their possession, and France had to pay by the humiliation of 1870 for the old sins of Louis XIV.

From the Germans side many valleys approach the frontier. You go up these valleys, and, at the very end, just as you think you might pass into France, your way is barred by great blank precipices, hundreds of feet of granite rising sheer from inky lakes. This is the wall of France. To pass the frontier you must search about between the precipices and climb through the dense forests of beech and pine that clothe the dizzy slopes. Such hills are more of a severance between nations than a sea.

REPUBLICANS GAINING.

Party Can Regain Power by Improving the Present Opportunity.

[New York Tribune.]

The summary of election results this year in the five states of Maryland, Massachusetts, Michigan, New Jersey and New York points clearly to a swift recovery of strength by the Republican party, if the leaders of that party are wise enough to recognize their opportunity. The Republican voters who went out of the organization in 1912 as a protest against what they considered unfair management are not satisfied to remain members of a third party kept alive chiefly for the purpose of dividing the national anti-Democratic opposition. They want to see a national opposition consolidated again, and that intention is plainly manifest in the returns from the states in which off-year elections were held.

In off-year campaigns all parties are expected to lose some strength, but the Republican party in these five states alone gained nearly 200,000 votes over 1912, while the Democratic party was losing over 100,000 votes and the Progressive party about 450,000. Half the Progressive vote of 1912 disappeared, half of that half not voting and the other fraction returning to its old party associations.

The Republican organization can regain power in most of the states and in the nation if it makes itself felt as an intelligent and indispensable opposition. It must be active and aggressive, however, not passive and lazily opportunist. The drift is now all in its favor, but it must not also be content merely to drift.

THE OLD AND THE NEW NAVY.

[Continued from Tenth Page.]

navy; better fed, better paid and with much better prospects of advancement than in times past. The navy offers to a young man better chances than a trade on the outside. In fact, even if a man never becomes an officer, he will be after 30 years better off than in civil life, as he can retire with retired pay amounting under the present pay schedules in some cases to over $150 a month. In addition, after retiring, he can obtain work in a navy yard or station at the current rates of pay. Meanwhile, before retiring, during his service, he can if of a saving disposition lay by a nice little nest egg.

To sum up, a young man is far better off in the service than outside, unless he is assured of an income of at least $2,500 a year; that is, in the event of his not becoming an officer. He is sure of his pay, his health and comfort are well looked after, and as before stated after 30 years he can retire with a steady income for the rest of his life. In making this comparison the writer has in mind a man of reliability and energy. Without these desirable qualities a man will not make good either in or out of the service.

SEVENTH DAY OBSERVANCE.

Unavoidable Delay of Mail Matter Caused by Sunday Closing Law.

[Manchester Union.]

When the first Sunday horse car was run in Manchester the explanation was made that it was done to enable people who did not own carriages to go to church. The explanation was accepted, and some people did actually make use of the car for that purpose, albeit with much misgiving in the beginning. There has always been much controversy and wide difference of opinion as to what is permissible on the Sabbath day. The ancient Jews of the stricter sort would not stop a leak in an oil cask on a Sunday and permitted the oil to run to waste. None of that people would fight a battle on the Lord's day, and when the Romans came they had a walkover. Perhaps they would have had in any event but the inactivity of the Jews on one day in seven gave the Romans an obvious advantage, speaking after the manner of men.

It is centuries now since Sunday fighting has been thought any worse than fighting on any other day, but the sabbatarian question has not been so readily solved. In recent times it has come to have a practical bearing such as was not formerly dreamed of. If there is not some Sunday work there must be great inconvenience and even loss to the public. Comparatively few clergymen nowadays hesitate to take a Sunday train to meet a pulpit or a platform engagement.

When Congress passed the law prohibiting the opening of postoffices on Sunday and the delivery of mail on that day it was not presumably so much influenced by sabbatarian as other convictions, but the effect has been even more disastrous than the leaving of the leak in the oil cask in the olden times. The first assistant postmaster general says in his annual report that the law "has added largely to the cost of the postal service and has materially lessened its efficiency." Almost everybody knew that before. The suggestion is made that it would be in the interest of both the service and the employes to "amend the law so as to authorize Sunday work and grant compensatory time off to employes assigned to Sunday duty." The existing situation results in the unavoidable delay of mail matter and causes a congestion in the postoffice which is seriously prejudicial to prompt and safe delivery. These conditions have been brought about by the Sunday closing law, and every business man knows how it affects him. The postoffice is a great public necessity and will have to be so regarded in the long run, just like the street cars.

A TWO-STORY BUNGALOW.

Design 771, by Glenn L. Saxton, Architect, Minneapolis, Minn.

PERSPECTIVE VIEW—FROM A PHOTOGRAPH.

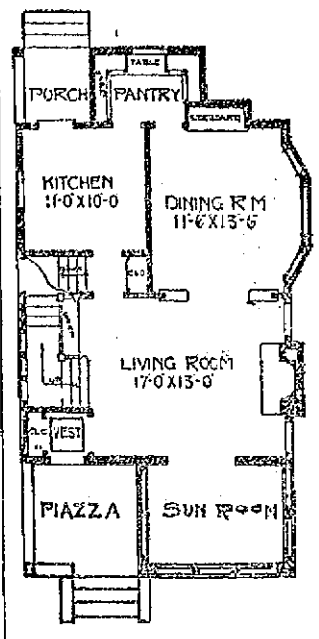

First Floor Plan.

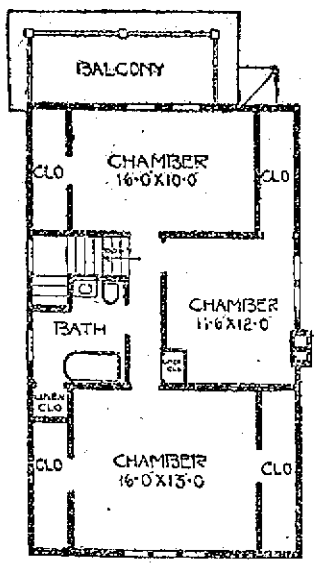

Second Floor Plan.

This bungalow measures in width, 26 feet; depth, 28 feet over the main part. Full basement. First story, 9 feet; second story, 8 feet in the clear. Birch, cypress or red oak finish throughout the first story. Pine to paint in second story. Birch or maple floors throughout.

THE WALKING STICK.

Both a Companion and a Comforter to the Ordinary Pedestrian.

[London Chronicle.]

One does not look to one's walking stick to tell the date, but almanacs often combined the functions of almanacs and staffs. For our first almanacs were simply "the courses of the moones of the whole year engraved upon sticks," and those who went on distant pilgrimages soon saw the advantage of turning the heads of their staffs into almanacs. Their sticks were at once props and guides to assist them in arriving at the recognized assembling places of pilgrims at the correct time.

The walking stick writes a correspondent, is certainly not for the strenuous record-breaking walker, who takes a kind of Polytechnic London-to-Brighton walk, but for the ordinary pedestrian, whose main object is seeing nature and breathing fresh air. Used in the proper way the stick is both a companion and a comforter. It is a real aid in hilly country, and on level ground is not a burden. It is also a panacea for tiredness, having a magic effect. If carried for a time through the arms across the back, "Gird up thy loins and lighten thy staff in hand" is as good advice now as it was in Old Testament times.

In Scotland the walking stick is regarded as distinctly a secular and week-day companion. Max O'Rell records the pained surprise occasioned during a visit to Edinburgh, when, on going for a stroll on Sunday morning, he took up his favorite cane. "Do you mind taking an umbrella instead?" asked his host. "It looks more respectable on the Sabbath."

THE NEWPORT JOURNAL
AND WEEKLY NEWS.

THE RHECLAIR PURCHASED.

Ex-Senator Aldrich to Bring Fast Steam Yacht to Rhode Island Waters.

Ex-Senator Nelson W. Aldrich has purchased in New York the handsome and fast steam steel yacht Rheclair from Daniel G. Reid of New York, for his own use in cruising, and the craft, which is now moored at one of the yards at South Brooklyn, will be transferred to Rhode Island waters in the early spring. She will have a mooring place off the new owner's estate at Warwick Neck.

The Rheclair is called the best craft of her dimensions in the United States or Great Britain, being 216 feet over all, 185 feet on the water line, 27 feet breadth of beam and with a draught of 14 feet. She is handsome in general outline and somewhat of a floating palace below hatches.

She will be the fastest steam yacht in Rhode Island waters, for her maximum speed is 17 knots, eclipsing many of the best-found steam yachts on the Atlantic coast.

The yacht was built in 1903 and is fitted with twin screws, driven by triple expansion engines of over 2,000 horse-power and there are three cylinders.

THERE IS A DIFFERENCE

Between Promises and Actual Results.

Promises won't overcome hair trouble. The manufacturers of Newbro's Herpicide promise nothing which is not justified by an intelligent use of this preparation. The desired end ultimately becomes an accomplished fact. This is the reason that Herpicide has thousands of satisfied friends all over the world.

By keeping the scalp clean and healthy and destroying the dandruff germ, Newbro's Herpicide makes beautiful hair. Herpicide prevents the hair from falling and allows it to grow unhindered and naturally except in cases of chronic baldness which is incurable.

One dollar size bottles are guaranteed by all druggists to do these things.

Send 10c in postage for sample and book to The Herpicide Co., Dept. R., Detroit, Mich.

Applications obtained at the best barber shops.

F. L. Powell Pharmacy, Special Agents.

CASTOR OIL IS A DIFFERENT THING, NOW

That Is, The Taste and Odor Have Been Removed.

Kellogg's Tasteless Castor Oil is The Best Laxative in 3,000 Years.

Spencer Kellogg & Sons of Buffalo, oil refiners, have succeeded in taking the offensive taste and smell out of castor oil.

The Kellogg's have done what chemists have tried to do and failed for 3,000 years.

Doctors recommend castor oil as the simplest, safest and best laxative. Every household will use it oftener, now that it is tasteless.

Kellogg's Tasteless Castor Oil is pure, clear, refined castor oil, and so entirely without taste that children take it easily.

This perfect laxative is now on sale in all drug stores. Order "Kellogg's Tasteless Castor Oil" by name, to distinguish it from various mixed and flavored castor oils, which are not tasteless. The trade mark is on every label—a green castor leaf bearing the signature—Kellogg's. 25c and 50c sizes.

HOUSEKEEPING GOODS.

W. F. Spingler,
UPHOLSTERING
In All Its Branches.
MATTRESSES MADE OVER
7 Travers Block, Bellevue Ave.

UPHOLSTERING
—AND—
Drapery Work.
Fine Line Upholstering Goods.
Mattresses Made Over.
First-Class Cabinet Work.
Furniture Repaired.
Crockery and Furniture Packed and Shipped.
Furniture Stored.
J. W. HORTON & CO.
42 CHURCH STREET.

IT'S TIME
For us to extend New Year's greetings to you and we want to suggest that thing during 1914. We can help you in this if you buy one of
OUR WATCHES.
They keep such good time you can always rely on them. It's the same with all our Jewelry: you'll find it satisfactory.
Simpson,
32 Franklin Street.

Jig Saw Wood
M. A. McCORMICK,
137 Bellevue Ave.
Tel. 1130.

White Automobile and Truck Agency.
J. K. SULLIVAN,
New York Yacht Club Wharf.

FURNISHING GOODS.

A Few Desirable Woolens suitable for Overcoats and Ulsters will be made up very reasonable for cash.
EDWARD OTTO,
Men's Tailor,
244 Thames Street.

EVENING DRESS SUITS
For the next thirty days I will make up Tuxedo and Evening Dress Suits at prices ranging from $28.00 to $40.00. The latest style and fit guaranteed.
NEIL McLENNAN,
TAILOR.
114 Broadway.

PINTO BROS.,
Ladies' and Gents' Tailors and Furriers.
Ladies' Suits from $25.00 up.
Tel. 9936. 115 SPRING ST.

GROUND LIMESTONE FERTILIZERS.
Bradley & Buffalo Brands.
Agricultural Chemicals
American Fences.
Percy T. Bailey
Melville Sta., Phone, Newport.

Hand Bags,
Manicure Sets,
Traveling Sets,
Bill Books,
Card Cases, etc
Traveling Bags and Suit Cases.
R. G. Biesel,
256 Thames Street.

VICTOR-VICTROLAS
SPECIAL—Victor-Victrola IV. with 4 double-face Records, $18.00. Terms $2.00 down, $1.00 a week.
Victrola VI. with 4 double face records, $28.00. Terms $2.00 down, $1.00 a week.
Victrolas from $25.00 to $200 on easy terms to suit our customers.
W. A. MAHER, OPEN EVENINGS

Satisfaction Guaranteed
Bring Your Eye Glass Trouble to
W. J. Carr.
REGISTERED OPTIMETRIST.
169 Thames St. Phone 984

NOTICE.
To Protect Your Trees Have Them Sprayed.
Oscar Schultz,
Tel. 910, 1115 or 972.

THE NEWPORT JOURNAL
AND WEEKLY NEWS
Is Especially Adapted for Mailing.

This Great "New-era" Club Plan, the Surest, Safest and Most Profitable Saving Agreement ever devised for Securing a "Standard" Rotary Sewing Machine,

FIVE CENTS BRINGS TO YOU THE BEST SEWING MACHINE IN THE WORLD—THE STANDARD ROTARY

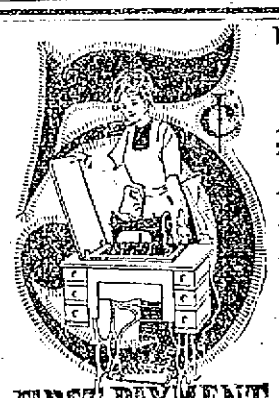

FIRST PAYMENT

FIRST PAYMENT

This Club gives you advantages never before thought of. There are no interest charges if payments are met—instead—THE CLUB PAYS CASH DIVIDENDS in advance to those who will help themselves to the dividend. (Full explanation at our Sewing Machine Dept.)

It is easily possible for a Club Member to secure a machine, and by its use to earn enough to pay for it and a good living besides, without actually investing more than 5c.

THE NEWEST HYGIENIC SIT-STRAIGHT STANDARD ROTARY MODELS. Each is fitted with the new Chain Stitch Attachment—it makes two machines in one—both lock and chain stitch. These machines are "the last word" in sewing machine construction—nothing so good—nothing as good at any price.

Only 50 Sewing Machines will be Delivered. Don't Wait.

Join this Club at once—Pay Five Cents and you may select the finest style of the finest machine ever made, reg. listed at $65.00 to $80.00, and paying 5c more each week than the previous week's payment soon makes it yours for life.

Monday, Club Enrollment begins at our store at 8:30 A. M. The greatest Sewing Machine Club offer ever made.

Nothing like this ever conceived before.

A $65.00 (LIST PRICE)
Six-drawer style—the world's best machine, lock and chain stitch—central needle style
STANDARD ROTARY
$39.00

5c
First payment—immediate delivery—then every week you pay 5 cents more than the previous week's payment.
A Limited Number of Duchess and Princess Sit-Straight Models at comparatively low prices.

Unlimited Choice of Styles and Types on same easy terms at less than usual cash prices.

Cash Buyer—This Club is for you. It secures for you the best, at less than usual cash prices and pays you about 10 per cent Dividend (Cash Refund) besides.

Part Cash payments yield a dividend in advance.

Every Advantage Known—Choice of the world's best Sewing Machines is yours.

Every Machine New—Latest Styles with all improvements known, specially selected for this great Club.

Stop and consider this unusual offer—no need now for you to be without or be using unsatisfactory Sewing Machines—make up your mind now!

The KING-McLEOD CO.

Join at once—let us send to your home a realand genuine guaranteed Rotary Machine.

This is the most unique and at the same time the most scientific payment method ever devised—the New-Era method is a graduating scale of payments that is fundamentally correct and permits every one to own a Standard Rotary, delivery made at once, simply pay five cents the first week—ten cents the second week and increase payments five cents each week until paid for in full.

Every Machine has a Life-time Guarantee.

BOSTON STORE.

COPYRIGHT, 1913, BY F. C. HENDERSON CO.

SITUATIONS WANTED.

RELIABLE YOUNG GIRL wishes position to assist with light house work or take care of children Box 50, Daily News.

HELP WANTED.

WANTED—Neat second maid; one willing to assist with an invalid Colored preferred Apply 41 Pelham street.

WANTED—A capable maid for general housework, in family of two. Apply with references, at 29 Mann avenue.

WANTED—A young man, 5, 10 & 25 Cent Store, 160 Thames street.

WANTED—Live man, a worker, to book orders. Permanent position. Pay all you can earn. Write C. R. Burr & Co., Nurserymen, Manchester, Conn.

WANTED—A clean, honest, capable cook for a private family. References required. Address Box 63, Daily News Office.

WANTED—Traveler, for 1914, a beginner, salary, commission and expense money. Liberal offer and agreement. J. E. McBrady, Chicago.

WANTED—Men to sell our seed and nursery line. Big profits. Pay weekly. No triflers need apply. First National Nurseries, Rochester, N. Y.

WANTED—Middle-aged woman, Protestant, to live with lone woman as housekeeper and companion. One in need of home. Must bring references. Apply 16 Poplar street, forenoons

GENERAL WANTS.

Wanted-$3.00

To make your mattress over. This cold weather calls for a comfortable bed. We can make your old mattress as comfortable as a new one. What is $3.00 compared to a comfortable bed all winter? Call 1855 any time during the day and your mattress will be delivered the same evening. Frank T. Horrocks, 271 Spring St.

WANTED—Small service from someone who can read and write Spanish. Address Box 55, Daily News Office.

WANTED.

All our customers to take advantage of January BREAD SALE. 20 per cent reduction on all Bread. Large Milk 3c. Small 4c. Mother's 6c. Raisin Bread 8c. Best quality, full weight and purity guaranteed. That ISLAND BREAD BAKER, down town, 480 Thames St.

HOUSEKEEPERS—Don't sell your old feather beds—Have a "Folding Feather Mattress" made, all feathers sterilized, made into a clean sanitary firm folding mattress, not tufted. No others like it, no others as good. Address B. and H. Mattress Co., Gen'l delivery, Newport, R. I.

WANTED—Cash, at once, for 150 Men's 20 to 30 dollar Overcoats to be sacrificed at $3 to $5 each. Slightly worn, but in good condition. Call at once and get choice selection. Men's Suits and Shoes at sacrifice prices. Newport Second Hand Clothing and Shoe Co., 10 Mary street, near Thames St.

WANTED—To buy for cash household furniture and general merchandise. If you contemplate giving up business, see me before selling. Michael Stoneman, Auctioneer, Telephone 1788.

FOR RENT, ROOMS AND BOARD.

FURNISHED ROOMS TO LET.
Steam Heat, Modern Improvements.
Prospect House, 22 Prospect Hill St.

Read This.

Have you some aged man or woman in the family, wearing out some daughter or wife by constant care, perhaps day and night? I would say we have just the place for such, never mind their peculiarities. Room and board $10 and up weekly.
DR. W. LINCOLN BATES, Supt.
Jamestown, R. I. Tel. 9091,
Ambulance service.

BOARDERS WANTED—Large front rooms, nice home, suitable for married couple or two young men. Home privileges. Central. Address Box F, Daily News Office.

TO LET—Upper tenement, 21 School street. For information inquire at 26 Division street. Mrs. Scott.

TO LET—For light housekeeping, two large connecting rooms, first floor, steam heat, gas and gas range for cooking. Most central location. Address Box 65, Daily News Office.

TO LET—Lower tenement of seven rooms, 9 Lincoln street Charles D. Martin, 237 Thames street Tel. 2556-R 4.

TO LET—Tenement 3 rooms, city water and toilet. Rent $8.00. Near car line. Apply F. J Logier, 503 Spring street, (upper bell)

TO LET—One 12-room cottage, in centre of city. All improvements. Inquire No. 2 Martin street, Grocery store.

NICE heated rooms, with bath, $2.50 to $4.00 per week. Also light housekeeping. Three minutes walk from Thames street. Mrs. White, 114½ Broadway. Tel. 2102.

FOR RENT—An attractive room in private family, hot water heat and and bath. Board if desired. 30 High street. Phone 2711.

TO LET—Two large furnished rooms, for light housekeeping. Heat and bath. All conveniences. Apply Mrs. Hayse, 21 Mann avenue.

FOR RENT—Rooms furnished for housekeeping. 9 Elm street.

TO LET—Four-room furnished apartment and six-room furnished cottage with all modern improvements. Apply at Stonemans Furniture Store.

TO LET Three very pleasant furnished rooms for light housekeeping; steam heated; newly decorated. All improvements. Central at 33 Corne street. Rates reasonable.

TO LET—Lower flat 21 Green street Jan 1 Apply J. A Barker.

FOR RENT—One large and one small room. Rent reasonable. Mrs. C. Jansen, 21 Marsh street.

TO LET—Y. M. C. A. dormitory, Mary street; one double, one single room Modern, attractive, reasonable.

FOR RENT—First-class newly furnished rooms. Single or connecting. 2 Bull street, opposite City Hall.

TO LET—One, two, three or four rooms and kitchenette, modern, first-class location. Call 7 R. I. avenue. Telephone 2242.

THE MANSE.
Corner Bull and Mt. Vernon Streets.
Steam heated, single and connecting rooms with board. Terms reasonable. Tel. 1336.

THE MACPHIE COTTAGE.
106 Church Street.
FIRST-CLASS BOARDING HOUSE.
Terms Reasonable.
Telephone 1722.

NASON COTTAGE,
26 MILL STREET.
Reasonable terms for board and room.

LOST AND FOUND.

LOST—Purple leather cardcase, containing cards, on Thames street, Friday, January 2. Finder please return to McDougall, Gibbs avenue.

FOR SALE.

SQUARE PIANO for sale, in good order. Price $36, including stool and delivery. Barney's Music Store, 140 Thames street.

FOR SALE—Handsome black Cocker spaniel puppy. Price reasonable. Call at 5 Charles street, upper bell.

TYPEWRITERS FOR SALE—One Remington $10; another $18; all makes from $10 to $45. Williams School, corner Spring and Cannon streets. Phone 2142.

PRIVET HEDGE PLANTS
FOR SALE.
THE BARKER REALTY CO.
105 Broadway.
Phone 1490

AUCTION ROOM,
Aquidneck Hall, 83 Mill St.
I pay cash for Household Goods or will sell your goods at Auction.
Auction Sale every Thursday at 10 A. M.
W. F. ADAMS, Auctioneer.
Tel. House 1318. Hall 5974

EMPLOYMENT OFFICES.

Employment Bureau.
Mrs. N. McMahon,
21 JOHN STREET.
Well trained male and female help strict attention given to orders left at this Bureau. Tel 945.

MRS HODGSON,
INTELLIGENCE OFFICE
47 FAREWELL STREET.
Tel. 783. Newport, R. I.

MRS. WELCH,
INTELLIGENCE OFFICE
16 Appleby Street.
Orders taken for English muffins and crumpets. Phone 2362.

MISCELLANEOUS.

TREE MOVING.
Different Variety of Trees and Shrubs Furnished
TREES PRUNED.
General Care of Places.
JOHN S. MARTIN,
23 Stockholm St Phone 794.

DR. E. C. HOLLOWAY,
Foot Specialist and Electrolysian,
Ingrowing Nails, Hair Moles and Warts removed. Treatment painless. Massage. Open evenings...
79 Spring Street. Tel. 841.

INSTRUCTION.

AUGUSTUS HAZARD SWAN,
Baritone Soloist.
(Under Management of Chas. S. Plummer).
Teacher of Vocal Culture.
Voice Placing. Expression. Repertoire
Studio 14 Central St. Phone 1930.

NOTICE.
Class for the new dances will meet Fridays.
ODD FELLOWS' HALL
MR. AND MRS. JOHN DUGAN.

Mrs. T. W. Freeborne,
228 SPRING STREET.
TEACHER OF PIANO.
Telephone 1537.

Items of local interest are solicited and will be used if their value warrants. The value is often affected if the same information has already been used in another paper. Communications of any kind must be accompanied in every case with name of sender, or they cannot be published under any circumstances, and will be received subject

Nicely Furnished COTTAGE
Of 12 rooms with all modern improvements, on Hunter avenue. Apply to 224 Thames street.

UNDER NEW LAWS.

Questions of Popular Interest in California to be Settled by Direct Votes.

Under the initiative and referendum laws passed two years ago, nine questions of great popular interest in California will be settled by direct votes of the people at the polls next November. January 1 ended the time for filing petitions and the secretary of state announces that the following propositions were qualified to go on the ballot:

Initiative measures providing for statewide prohibition, simplification of land titles, restriction of the electorate at bond elections to taxpayers only, a universal eight-hour workday and the abolition of the poll tax.

The referendum will be invoked against four acts passed by the last legislature—the red light abatement law, the "blue sky" law, an act providing for a water commission and an act prohibiting the sale of fish and game.

Petitions on all the questions have been in circulation throughout the state for six months. Some petitions relating to other subjects failed to receive sufficient signatures, the number not being approximately 31,000.

G. F. BAKER TO WITHDRAW.

Prominent Financier Already Leaving Corporation Directorates

Mr. George F. Baker, chairman of the First National Bank of New York and one of the dominant figures in the financial world of America, is soon to withdraw from the boards of corporations with which he is identified. Mr. Baker announced his intention in response to a question whether he intended to follow the example of the Morgan firm "I intend to get out as a director of all the companies that will let me" said he. "As a matter of fact, I have been beginning to do so for the past two years." His connections with the late J. P. Morgan were generally regarded as so close that it is believed the common decision regarding withdrawal from interlocking directorates was reached as the result of concerted action.

THE KARLUK JOINS PHANTOM FLEET.

Men Belonging to Stefansson Expedition Lost in the Arctic Regions.

Ship Carried Into Outside Ice to Float Hither and Yon at Mercy of Wind and Tide.

[J. J. Underwood in Seattle Times.]

Captain Bob Bartlett, commander of the exploring vessel Karluk—the man who navigated Peary to the North Pole—together with his crew and a number of scientists who joined the Stefansson expedition have disappeared into the great mass of the Arctic and will never be seen again. They have joined the phantom fleet of more than 100 ships which float hither and yon at the mercy of wind and tide in the dread wilderness of ice that surrounds the North Pole, Vilhjalmur Stefansson, the founder of the expedition, together with Bert McConnell and two others with whom he left the ship shortly before she was carried into the outside ice, are safe ashore at Point Barrow.

This is the news brought to Seattle by Captain Louis L. Lane of the Polar Bear, who together with Eben Draper, Dunbar Lockwood and Will T. Hudson, mushed from the shores of the Arctic to Valdez and then came to Seattle by steamship Northwestern. "Nobody can say for certain that the Karluk is lost," said Lane, "but of more than 100 ships that have been carried into the outside ice from Point Barrow, only one—the whaler Narvach—was ever picked up. From the others, never a word was heard, nor was ever one of the crews reported.

"The Karluk was anchored away off shore when the big blow came in September. Others who knew better the treachery of this coast kept their ships close to the lee of the land. The Karluk was carried into the outside ice and there, in the opinion of every whaler, and every native on the Arctic coast, will she find her finish. The vessel never has been seen since.

"Charley an Eskimo boy, who was going down to Barrow to meet Stefansson saw the smoke of the vessel 11 days after she disappeared. He judged she was 35 miles off shore. He made up his mind that he never would see that ship and returned to Humphel island.

"In all the history of Arctic whaling, the Navarch is the only ship that ever managed to get back to shore after being carried away in the ice, and she was not caught in the 'outside flow'. Her crew left her in two parties, and some of each party were lost. The few who remained by the ship were saved."

Captain R. D. Petersen, who was commander of schooner Elvira, which was crushed in the ice and who also reached Seattle, as well as Olaf Swenson of the Barneson Stewart company, owners of the whaler Belvedere, expressed the opinion that it is all off with the Karluk and that Bartlett and his crew never will be seen again.

"I don't know enough about ice conditions to justify me in giving an opinion," said Swenson, "but it was the opinion of every man I met in the Arctic that the Karluk, to say the least, is in a very precarious condition."

Captain Lane left his vessel, the Polar Bear, in safe winter quarters at Point Humphrey, 13 miles east of Herschel island. The Belvedere is 12 miles further eastward and is in safe quarters, unless extremely heavy winds should spring up during the winter.

"No," said Lane, in answer to a question, "there is no chance that the smoke seen by the native could have been from the Belvedere, for the Belvedere was not in that quarter at that time—she was not more than 100 miles away. The native boy returned to join Dr. R. M. Anderson, who is conducting the northerly expedition for Stefansson with the schooner Alaska. Stefansson had but one Arctic man with him—Jack Bartlett, an old whaler. The others knew nothing of ice conditions on that portion of the Arctic ocean. They have been accustomed to ice conditions on the Atlantic side.

"In the squeeze that crushed the Elvira, the Polar Bear was lifted three feet out of the water on the forward end and two and one-half feet at the stern. The Elvira refused to lift when the pressure came, and when the ice floes moved off she dropped back into the water and was leaking like a sieve. Her crew beat it for the shore and are now safe on board the Belvedere.

"When the Polar Bear dropped back, she started off at the first turn of the wheel. It was a rather ticklish job, for we didn't know whether her hull had been crushed. She was built in Seattle by Ed Heath and is unquestionably the best ice vessel in the north. She cut her way through six inches of ice and made six knots. Another vessel could not keep up with her even after the ice was broken. Other vessels in the same ice conditions stood stock-still."

Before Baby Comes
AND AFTER—
Mothers find a wonderful comfort of strength in this wholesome body and nerve builder.

King's PUREMALT
The Perfect Tonic
ASK ANY DRUGGIST
Send for Descriptive Booklet
KING'S PUREMALT DEPARTMENT
36 38 Hawley St. Boston

Arlington Wheat Meat
is pure wheat, coarsely ground. It has been on the market for thirty-five years, the recognized STANDARD in Breakfasts because it furnishes all the elements necessary to build a perfect body. Made only by
Forle's Arlington Mills

THE NEWPORT JOURNAL
AND WEEKLY NEWS
Is Especially Adapted for Mailing.

JUST THINK IT OVER—

You need the assistance of a good bank to do business with.

We need new depositors in order to increase our business yearly.

Having dealt fairly and safely with others for 48 years—don't you think your Checking account would be safe with the

National Exchange Bank,
38 WASHINGTON SQUARE.
Capital $100,000. Surplus $85,000.

DON'T BE SATISFIED WITH DOUBTFUL PROTECTION

For your valuables. Neither home nor office are secure places for them. Fire may break out, and burglars come at any time.

Put your valuables in our Fire and Burglar Proof Vault, where they will be Absolutely Secure, Safe Deposit Boxes for rent $5.00 and up per year.

Aquidneck National Bank.
NEWPORT, R. I.

THE CENTURY STORE,
Founded 1796.

OUR ANNUAL DISCOUNT SALE Begins Saturday, January 2.

A general reduction of 10 per cent allowed on all regular merchandise with "Special" prices on odd lots to close out.
Continuation of the clearance sale of Suits, Coats, Furs, etc., at prices from 1-3 to ½ off regular prices.
Every department has some "extra" values to offer during this sale.
THIS SALE FOR CASH.

The Wm. Leys Dry Goods Co.
135-137 Thames Street.

Electrical Home Needs.

Toasters - - - - - $4.00
Tea Samovars - - $8.00, $9.75
Chafing Dishes - - $10.00, $15.00
Grills - - - - - $6.50
Percolators . . $8.25, $10.00
Disk Stove . . . $6.00
Vacuum Cleaner
Flat Irons . . $3.25, $4.00

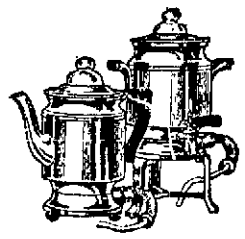

Wm. B. Scott & Co.

Earnest Effort.

We make an earnest effort to accommodate all classes. Our aim is to make this in every respect the People's bank; a bank where all may feel at home; a place where those of moderate means may expect the same treatment as those more favorably situated.

Newport Trust Company.

WHAT MAKES YOU DELAY STARTING A BANK ACCOUNT?

Do not put it off—do not hesitate.

You know that it is a good thing to have, and a reserve fund will always be found useful.

Now is just the time to open an account with this strong bank.

4 per cent Interest Paid.

Savings Bank of Newport.

The Very Thing,
A KODAK.
Kodaks from $6.00 to $65. Brownie Cameras from $1.00 to $12.
Meccano Outfits.
100 Toys in one from $1.00 up.
GEORGE H. CHASE. 33-35 Broadway

Hens are Queens
at the present price of eggs
To secure an abundance of eggs use
Pratts Poultry Regulator
Pkgs. 25c, 50c, $1.00, 25 lb. pail $2.50.

This greatest egg producer insures "royal" profits to you now. New laid eggs are selling in New York around 75c a dozen. This perfect regulator and digestive reduces cost of production and will positively give you plenty when profits are highest.
Sold on Money Back Guarantee by Seed, Poultry Supply and Feed Dealers and vicinity
tfn 30 PRATT FOOD CO., Philadelphia—Chicago

H. L. MARSH CO., D. SHANAHAN, H. L. DEBLOIS, W. B. SCOTT & CO, 3170."

FINANCIAL.

NEW YORK, Jan. 3, Wall Street—The market opened with Amalgamated Copper 73, American Locomotive 31¾, American Sugar Rfg 63¾, Anaconda 33⅞, Baltimore & Ohio 92, Canadian Pacific 208⅜, Central Leather 27, Chicago, Milwaukee & St. Paul 99½, Erie 27⅞, General Electric 140, New York Central 90½, Norfolk & Western 102½, Northern Pacific 109¾, Pennsylvania 109, Reading 168⅜, Southern Pacific 88⅜, Southern Railway 24⅜, Union Pacific 155, United States Steel 58½, Western Union 59⅜, Westinghouse Electric 64.

10:45—After a dull and uncertain opening today the market dipped downward sharply in response to a sudden influx of selling orders, which embraced virtually the whole active list. Opening quotations showed no changes of significance and the sudden shift puzzled traders. Reading, which bore the brunt of the selling, dropped 2 points. Losses of a point or more were soon shown in Union Pacific New York Central, Lehigh Valley, Canadian Pacific, Steel and Amalgamated. Active selling was not long continued, however, and the market grew quieter at the lower level.

Closing—The market closed steady. Heavy selling of the leading stocks, which depressed the market abruptly after a quiet opening, could be traced to no specific influence, and was apparently of professional origin. Success in bringing out stop loss orders in the market leaders induced the bears to widen their activities, and some inactive shares fell sharply. Further liquidation of Rock Island collateral bonds and increase in business failures of the week continued tightness of money and important additions to the large number of unfavorable railroad reports all influenced the market adversely. The tone improved toward the close, however, and partial recoveries were effected. Bonds were heavy. Call money, nominal. Time loans, steady; 60 and 90 days and six months 4¾ and 5. Close mercantile paper 5½ and 6 per cent. Sterling exchange, steady; 60 day bills, $4.82.15; demand, $4.85.75. Commercial bills $4.81. Bar silver, 57½; Mexican dollars, 41¼; government bonds, steady; railroad bonds, heavy. Exchanges, $519,940,115; balances, $27,431,152. For the week, five days—Exchanges, $1,912,802,948; balances, $106,928,396.

We have on hand an exceptionally fine stock of
Franklin and Indian Red Ash COALS.
Both stove and chestnut sizes.
Try them and be convinced of their superiority.
PINNIGER & MANCHESTER CO.
341 THAMES STREET.
Telephone 144.

NEWPORT HOSPITAL.
(Legal Title) Incorporated 1873.
Cares for sick poor free of cost—maintains free district nursing service throughout the city, making more than 8,000 visits annually in the homes of the poor.
Free eye, ear and orthopedic outpatient departments.
Emergency wards for diphtheria and scarlet fever and maternity ward.
Private ward for paying patients.
Under contract with the City of Newport cares for its sick and furnishes relief and nursing for advanced cases of tuberculosis.
During the year ending May 31, 1913, $27,726 was expended for free treatment.
Amount of work done during the last year was more than 29 per cent greater than during the preceding year.
If the rapidly increasing demands on the institution are to be met additional income must be provided and larger accommodations provided.
Donations are earnestly requested.
Trustees.
President William P. Buffum, Secretary Harry G. Wilks; Lyman C. Josephs, William P. Sheffield, Charles E. Lawton, George Peabody Wetmore, Peter King, French P. Chadwick, James A. Swan, Bradford Norman, Charles A. Brackett, The Mayor of Newport and the president of the Medical Board.

Cut Flowers and Plants.
Remember if you know not what to buy these will always make a home joyful and happy. Come in. Everybody welcome.
196 Thames Street.
H. J. HASS.

The Rayo Lamp
Unequalled for its bright and steady light, simple construction and absolute safety. Has latest improved burner. Made of brass throughout and nickel plated. Every lamp warranted. Write to nearest agency if not at your dealer's
STANDARD OIL COMPANY

NewspaperARCHIVE.com

SITUATIONS WANTED.

RELIABLE YOUNG GIRL wishes position to assist with light house work or take care of children. Box 60, Daily News.

HELP WANTED.

WANTED—Neat second maid; one willing to assist with an invalid. Colored preferred. Apply 41 Pelham street.

WANTED—A capable maid for general housework, in family of two. Apply with references, at 29 Mann avenue.

WANTED—A young man, 5, 10 & 25 Cent Store, 166 Thames street.

WANTED—Live man, a worker, to book orders. Permanent position. Pay all you can earn. Write C. R. Burr & Co., Nurserymen, Manchester, Conn.

WANTED—A clean, honest, capable cook for a private family. References required. Address Box 63, Daily News Office.

WANTED—Traveler, for 1914, a beginner, salary, commission and expense money. Liberal offer and agreement. J. E. McBrady, Chicago.

WANTED—Men to sell our seed and nursery line. Big profits. Pay weekly. No trifflers need apply. First National Nurseries, Rochester, N. Y.

WANTED—Middle-aged woman, Protestant, to live with lone woman as housekeeper and companion. One in need of home. Must bring references. Apply 16 Poplar street, forenoons.

GENERAL WANTS.

Wanted-$3.00

To make your mattress over. This cold weather calls for a comfortable bed. We can make your old mattress as comfortable as a new one. What is $3.00 compared to a comfortable bed all winter? Call 1855 any time during the day and your mattress will be delivered the same evening. Frank T. Horrocks, 271 Spring St.

WANTED—Small service from someone who can read and write Spanish. Address Box 55, Daily News Office.

WANTED.

All our customers to take advantage of January BREAD SALE, 20 per cent reduction on all Bread. Large Milk 5c. Small 4c. Mother's 8c. Raisin Bread 8c. Best quality, full weight and purity guaranteed. That ISLAND BREAD BAKER, down town, 469 Thames St.

HOUSEKEEPERS—Don't sell your old feather beds—Have a "Folding Feather Mattress" made, all feathers sterilized, made into a clean sanitary firm folding mattress, not tufted. No others like it, no others as good. Address B. and H. Mattress Co., Gen'l delivery, Newport, R. I.

WANTED—Cash, at once, for 150 Men's 20 to 30 dollar Overcoats to be sacrificed at $3 to $5 each. Slightly worn, but in good condition. Call at once and get choice selection. Men's Suits and Shoes at sacrifice prices. Newport Second Hand Clothing and Shoe Co., 10 Mary street, near Thames St.

WANTED—To buy for cash household furniture and general merchandise. If you contemplate giving up business, see me before selling. Michael Stoneman, Auctioneer, Telephone 1788.

FOR RENT, ROOMS AND BOARD.

FURNISHED ROOMS TO LET.

Steam Heat, Modern Improvements.
Prospect House, 22 Prospect Hill St.

Read This.

Have you some aged man or woman in the family, wearing out some daughter or wife by constant care, perhaps day and night? I would say we have just the place for such, never mind their peculiarities. Room and board $10 and up weekly.

DR. W. LINCOLN BATES, Supt.
Jamestown, R. I. Tel. 9091.
Ambulance service.

BOARDERS WANTED—Large front rooms, nice home, suitable for married couple or two young men. Home privileges. Central. Address Box F, Daily News Office.

TO LET—Upper tenement, 21 School street. For information inquire at 26 Division street. Mrs. Scott.

TO LET—For light housekeeping, two large connecting rooms, first floor, steam heat, gas and gas range for cooking. Most central location. Address Box 65, Daily News Office.

TO LET—Lower tenement of seven rooms, 9 Lincoln street. Charles D. Martin, 237 Thames street. Tel. 2556-R 4.

TO LET—Tenement, 3 rooms, city water and toilet. Rent $8.00. Near car line. Apply F. J Logler, 503 Spring street, (upper bell)

TO LET—One 12-room cottage, in centre of city. All improvements. Inquire No. 2 Martin street, Grocery store.

NICE heated rooms, with bath, $2.50 to $4.00 per week. Also light housekeeping. Three minutes walk from Thames street. Mrs. White, 114½ Broadway. Tel. 2102.

FOR RENT—An attractive room in private family, hot water heat and and bath. Board if desired. 30 High street. Phone 2711.

TO LET—Two large furnished rooms, for light housekeeping. Heat and bath. All conveniences. Apply Mrs. Hayse, 21 Mann avenue.

FOR RENT—Rooms furnished for housekeeping. 9 Elm street.

TO LET—Four-room furnished apartment and six-room furnished cottage with all modern improvements. Apply at Stonemans Furniture Store.

TO LET—Three very pleasant furnished rooms for light housekeeping; steam heated; newly decorated. All improvements. Central at 33 Corne street. Rates reasonable.

TO LET—Lower flat 21 Green street Jan. 1. Apply J. A. Barker.

FOR RENT—One large and one small room. Rent reasonable. Mrs. C. Jansen, 21 Marsh street.

TO LET—Y. M. C. A. dormitory, Mary street; one double, one single room. Modern, attractive, reasonable.

FOR RENT—First-class newly furnished rooms. Single or connecting. 3 Bull street, opposite City Hall.

TO LET—One, two, three or four rooms and kitchenette, modern, first-class location. Call 7 R. I. avenue, Telephone 2242.

THE MANSE,
Corner Bull and Mt. Vernon Streets.
Steam heated, single and connecting rooms with board. Terms reasonable. Tel. 1396.

THE MACPHIE COTTAGE.
106 Church Street.
FIRST-CLASS BOARDING HOUSE.
Terms Reasonable.
Telephone 1722.

NASON COTTAGE,
26 MILL STREET.
Reasonable terms for board and room.

LOST AND FOUND.

LOST—Purple leather cardcase, containing cards, on Thames street, Friday, January 2. Finder please return to McDougall, Gibbs avenue.

FOR SALE.

SQUARE PIANO for sale, in good order. Price $36, including stool and delivery. Barney's Music Store, 140 Thames street.

FOR SALE—Handsome black Cocker spaniel puppy. Price reasonable. Call at 6 Charles street, upper bell.

TYPEWRITERS FOR SALE—One Remington $10; another $18; all makes from $10 to $45. Williams School, corner Spring and Cannon streets. Phone 2142.

PRIVET HEDGE PLANTS
FOR SALE.
THE BARKER REALTY CO.
105 Broadway.
Phone 1490

AUCTION ROOM,
Aquidneck Hall, 83 Mill St.
I pay cash for Household Goods or will sell your goods at Auction.
Auction Sale every Thursday at 10 A. M.
W. F. ADAMS, Auctioneer.
Tel. House 1218. Hall 0974

EMPLOYMENT OFFICES.

Employment Bureau.
Mrs. N. McMahon,
21 JOHN STREET.
Well trained male and female help strict attention given to orders left at this Bureau. Tel 948.

MRS HODGSON,
INTELLIGENCE OFFICE
47 FAREWELL STREET.
Tel. 788. Newport, R. I.

MRS. WELCH,
INTELLIGENCE OFFICE
16 Appleby Street.
Orders taken for English muffins and crumpets. Phone 2302.

MISCELLANEOUS.

TREE MOVING.
Different Variety of Trees and Shrubs Furnished
TREES PRUNED.
General Care of Places.
JOHN S. MARTIN,
72 Stockholm St Phone 744.

DR. E. C. HOLLOWAY,
Foot Specialist and Electrolysian.
Ingrowing Nails, Hair Moles and Warts removed. Treatment painless. Massage. Open evenings.
70 Spring Street. Tel. 841.

INSTRUCTION.

AUGUSTUS HAZARD SWAN,
Baritone Soloist.
(Under Management of Chas. S. Plummer).
Teacher of Vocal Culture.
Voice Placing. Expression. Repertoire
Studio 14 Central St. Phone 1030.

NOTICE.
Class for the new dances will meet Fridays.
ODD FELLOWS' HALL
MR. AND MRS. JOHN DUGAN.

Mrs. T. W. Freeborne,
228 SPRING STREET.
TEACHER OF PIANO.
Telephone 1537.

Items of local interest are solicited and will be used if their value warrants. The value is often affected if the same information has already been used in another paper. Communications of any kind must be accompanied in every case with name of sender, or they cannot be published under any circumstances, and will be received subject

Nicely Furnished COTTAGE
Of 12 rooms with all modern improvements, on Hunter avenue. Apply to 224 Thames street.

UNDER NEW LAWS.

Questions of Popular Interest in California to be Settled by Direct Votes.

Under the initiative and referendum laws passed two years ago, nine questions of great popular interest in California will be settled by direct votes of the people at the polls next November. January 1 ended the time for filing petitions and the secretary of state announces that the following propositions were qualified to go on the ballot:

Initiative measures providing for statewide prohibition, simplification of land titles, restriction of the electorate at bond elections to taxpayers only, a universal eight-hour workday and the abolition of the poll tax.

The referendum will be invoked against four acts passed by the last legislature—the red light abatement law, the "blue sky" law, an act providing for a water commission and an act prohibiting the sale of fish and game.

Petitions on all the questions have been in circulation throughout the state for six months. Some petitions relating to other subjects failed to receive sufficient signatures the number not being approximately 31,000.

G. F. BAKER TO WITHDRAW.

Prominent Financier Already Leaving Corporation Directorates

Mr. George F. Baker, chairman of the First National Bank of New York and one of the dominant figures in the financial world of America, is soon to withdraw from the boards of corporations with which he is identified. Mr. Baker announced his intention in response to a question whether he intended to follow the example of the Morgan firm. "I intend to get out as a director of all the companies that will let me" said he. "As a matter of fact, I have been beginning to do so for the past two years." His connections with the late J. P. Morgan were generally regarded as so close that it is believed the common decision regarding withdrawal from interlocking directorates was reached as the result of concerted action.

THE KARLUK JOINS PHANTOM FLEET.

Men Belonging to Stefansson Expedition Lost in the Arctic Regions.

Ship Carried Into Outside Ice to Float Hither and Yon at Mercy of Wind and Tide.

[J. J. Underwood in Seattle Times.]

Captain Bob Bartlett, commander of the exploring vessel Karluk—the man who navigated Peary to the North Pole—together with his crew and a number of scientists who joined the Stefansson expedition have disappeared into the great mass of the Arctic and will never be seen again. They have joined the phantom fleet of more than 100 ships which float hither and yon at the mercy of wind and tide in the dread wilderness of ice that surrounds the North Pole. Vilhjalmur Stefansson, the founder of the expedition, together with Bert McConnell and two others with whom he left the ship shortly before she was carried into the outside ice, are safe ashore at Point Barrow.

This is the news brought to Seattle by Captain Louis L. Lane of the Polar Bear, who together with Eben Draper Dunbar Lockwood and Will T. Hudson, mushed from the shores of the Arctic to Valdez and then came to Seattle by steamship Northwestern. "Nobody can say for certain that the Karluk is lost" said Lane, "but of more than 100 ships that have been carried into the outside ice from Point Barrow, only one—the whaler Narvach—was ever picked up. From the others, never a word was heard, nor was ever one of the crews reported.

"The Karluk was anchored away off shore when the big blow came in September. Others who knew better the treachery of this coast kept their ships close to the lee of the land. The Karluk was carried into the outside ice and there, in the opinion of every whaler, and every native on the Arctic coast, will she find her finish. The vessel never has been seen since.

"Charley an Eskimo boy, who was going down to Barrow to meet Stefansson saw the smoke of the vessel 11 days after she disappeared. He judged she was 35 miles off shore. He made up his mind that he never would see that ship and returned to Hurkhel Island.

"In all the history of Arctic whaling, the Navarch is the only ship that ever managed to get back to shore after being carried away in the ice, and she was not caught in the 'outside flow'. Her crew left her in two parties, and some of each party were lost. The few who remained by the ship were saved."

Captain R. D. Petersen, who was commander of schooner Elvira, which was crushed in the ice and who also reached Seattle, as well as Olaf Swensen of the Barneson Stewart company, owners of the whaler Belvedere, expressed the opinion that it is all off with the Karluk and that Bartlett and his crew never will be seen again.

"I don't know enough upon ice conditions to justify me in giving an opinion," said Swenson, "but it was the opinion of every man I met in the Arctic that the Karluk, to say the least, is in a very precarious condition."

Captain Lane left his vessel, the Polar Bear, in safe winter quarters at Point Humphrey, 18 miles east of Herschel Island. The Belvedere is 12 miles further eastward and is in safe quarters, unless extremely heavy winds should spring up during the winter.

"No," said Lane, in answer to a question, "there is no chance that the smoke seen by the native could have been from the Belvedere, for the Belvedere was not in that quarter at that time—she was not more than 100 miles away. The native boy returned to join Dr. R. M. Anderson, who is conducting the northerly expedition for Stefansson with the schooner Alaska. Stefansson had but one Arctic man with him—Jack Bartlett, an old whaler. The others knew nothing of ice conditions on that portion of the Arctic ocean. They have been accustomed to ice conditions on the Atlantic side.

"In the squeeze that crushed the Elvira, the Polar Bear was lifted three feet out of the water on the forward end and two and one-half feet at the stern. The Elvira refused to lift when the pressure came, and when the ice floes moved off she dropped back into the water and was leaking like a sieve. Her crew beat it for the shore and are now safe on board the Belvedere.

"When the Polar Bear dropped back, she started off at the first turn of the wheel. It was a rather ticklish job, for we didn't know whether her hull had been crushed. She was built in Seattle by Ed Heath, and is unquestionably the best ice vessel in the north. She cut her way through six inches of ice and made six knots. Another vessel could not keep up with her even after the ice was broken. Other vessels in the same ice conditions stood stock-still."

Before Baby Comes
AND AFTER—
Mothers find a wonderful comfort of strength in this wholesome body and nerve builder.

King's PUREMALT
The Perfect Tonic
ASK ANY DRUGGIST
Send for Descriptive Booklet
KING'S PUREMALT DEPARTMENT
36-38 Hawley St Boston

Arlington Wheat Meal
(square wheat properly ground). It has been on ice market for thirty-five years, the recognized STANDARD in Breakfast Cereals. It furnishes all the elements necessary to build a perfect body. Made only by
Fearle's Arlington Mills

THE NEWPORT JOURNAL
AND WEEKLY NEWS
Is Especially Adapted for Mailing.

JUST THINK IT OVER—

You need the assistance of a good bank to do business with.

We need new depositors in order to increase our business yearly.

Having dealt fairly and safely with others for 48 years—don't you think your Checking account would be safe with the

National Exchange Bank,
38 WASHINGTON SQUARE.
Capital $100,000. Surplus $65,000.

DON'T BE SATISFIED WITH DOUBTFUL PROTECTION

For your valuables. Neither home nor office are secure places for them. Fire may break out, and burglars come at any time.

Put your valuables in our Fire and Burglar Proof Vault, where they will be Absolutely Secure, Safe Deposit Boxes for rent $5.00 and up per year.

Aquidneck National Bank.
NEWPORT, R. I.

THE CENTURY STORE,
Founded 1796.

OUR ANNUAL DISCOUNT SALE Begins Saturday, January 2.

A general reduction of 10 per cent allowed on all regular merchandise with "Special" prices on odd lots to close out.

Continuation of the clearance sale of Suits, Coats, Furs, etc., at prices from 1-3 to ½ off regular prices.

Every department has some "extra" values to offer during this sale.

THIS SALE FOR CASH.

The Wm. Leys Dry Goods Co.
135-137 Thames Street.

Electrical Home Needs.

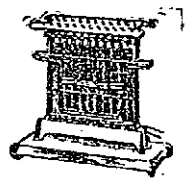

Toasters	$4.00
Tea Samovars	$8.00, $9.75
Chafing Dishes	$10.00, $15.00
Grills	$6.50
Percolators	$6.25, $10.00
Disk Stove	$6.00
Vacuum Cleaner	
Flat Irons	$3.25, $4.00

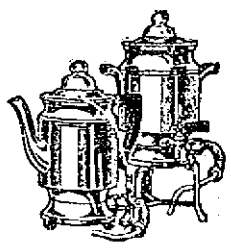

Wm. B. Scott & Co.

Earnest Effort.

We make an earnest effort to accommodate all classes. Our aim is to make this in every respect the People's bank; a bank where all may feel at home; a place where those of moderate means may expect the same treatment as those more favorably situated.

Newport Trust Company.

WHAT MAKES YOU DELAY STARTING A BANK ACCOUNT?

Do not put it off—do not hesitate.

You know that it is a good thing to have, and a reserve fund will always be found useful.

Now is just the time to open an account with this strong bank.

4 per cent Interest Paid.

Savings Bank of Newport.

The Very Thing,
A KODAK.
Kodaks from $6.00 to $66. Brownie Cameras from $1.00 to $12.
Meccano Outfits.
100 Toys in one from $1.00 up.
GEORGE H. CHASE. 33-35 Broadway

Hens are Queens
at the present price of eggs
To secure an abundance of eggs use

Pratts Poultry Regulator
Pkgs. 25c, 50c, $1.00; 25 lb. pail $2.50.
This greatest egg producer insures "royal" profits to you now. New laid eggs are selling in New York around 75c a dozen. This perfect regulator and digestive reduces cost of production and will positively give you plenty when profits are highest.
Sold on Money Back Guarantee by Seed, Poultry Supply and Feed Dealers in and vicinity.
PRATT FOOD CO., Philadelphia—Chicago

H. L. MARSH CO., D. SHANAHAN, H. L. DEBLOIS, W. B. SCOTT & CO. 3170.

FINANCIAL.

NEW YORK, Jan. 3, Wall Street:—The market opened with Amalgamated Copper 73, American Locomotive 31¾, American Smelting Rfg 63¾, Anaconda 33⅞, Baltimore & Ohio 92, Canadian Pacific 208⅝, Central Leather 27, Chicago, Milwaukee & St. Paul 93½, Erie 27¾, General Electric 140, New York Central 90½, Norfolk & Western 102⅝, Northern Pacific 109⅝, Pennsylvania 109, Reading 168¼, Southern Pacific 88⅝, Southern Railway 23⅝, Union Pacific 155, United States Steel 58½, Western Union 59⅞, Westinghouse Electric 64.

10:45—After a dull and uncertain opening today the market dipped downward sharply in response to a sudden influx of selling orders, which embraced virtually the whole active list. Opening quotations showed no changes of significance and the sudden shift puzzled traders. Reading, which bore the brunt of the selling, dropped 2 points. Losses of a point or more were soon shown in Union Pacific New York Central, Lehigh Valley, Canadian Pacific, Steel and Amalgamated. Active selling was not long continued, however, and the market grew quieter at the lower level.

Closing—The market closed steady. Heavy selling of the leading stocks, which depressed the market abruptly after a quiet opening, could be traced to no specific influence, and was apparently of professional origin. Success in bringing out stop loss orders in the market leaders induced the bears to widen their activities, and some inactive shares fell sharply. Further liquidation of Rock Island collateral bonds and increase in business failures of the week continued tightness of money and important additions to the large number of unfavorable railroad reports all influenced the market adversely. The tone improved toward the close, however, and partial recoveries were effected. Bonds were heavy. Call money, nominal. Time loans, steady; 60 and 90 days and six months 4¾ and 5. Close mercantile paper 5½ and 6 per cent. Sterling exchange, steady; 60 day bills, $4.82.15; demand, $4.85.75. Commercial bills $4.81. Bar silver, 57½; Mexican dollars, 44½; government bonds, steady; railroad bonds, heavy. Exchanges, $519,940,115; balances, $27,431,152. For the week, five days—Exchanges, $1,042,502,948; balances, $106,928,396.

We have on hand an exceptionally fine stock of
Franklin and Indian Red Ash COALS.
Both stove and chestnut sizes.
Try them and be convinced of their superiority.
PINNIGER & MANCHESTER CO.
341 THAMES STREET.
Telephone 144.

NEWPORT HOSPITAL.
(Legal Title) Incorporated 1873.
Cares for sick poor free of cost—maintains free district nursing service throughout the city, making more than 3,000 visits annually in the homes of the poor.
Free eye, ear and orthopedic outpatient departments.
Emergency wards for diphtheria and scarlet fever and maternity ward.
Private ward for paying patients.
Under contract with the City of Newport cares for its sick and furnishes relief and nursing for advanced cases of tuberculosis.
During the year ending May 31, 1913, $27,726 was expended for free treatment.
Amount of work done during the last year was more than 29 per cent greater than during the preceding year.
If the rapidly increasing demands on the institution are to be met additional income must be provided and larger accommodations provided.
Donations are earnestly requested.
Trustees.
President William P. Buffum, Secretary Harry G. Wilks; Lyman C. Josephs, William P. Sheffield, Charles E. Lawton, George Peabody Wetmore, Peter King, French E. Chadwick, James A. Swan, Bradford Norman, Charles A. Brackett, The Mayor of Newport and the president of the Medical Board.

Cut Flowers and Plants.
Remember if you know not what to buy these will always make a home joyful and happy. Come in. Everybody welcome.
106 Thames Street.
H. J. HASS.

The Rayo Lamp
Is equalled for its bright and steady light, simple construction and absolute safety. Has latest improved burner. Made of brass throughout and nickel plated. Every lamp warranted. Write to nearest agency if not at your dealer's.
STANDARD OIL COMPANY

The Test

Of a cook stove is the time it will last in constant service. One family has used one of our

Winthrop Ranges

For forty-three years and is STILL using it.

FOR SALE BY

WM. K. COVELL,

1 THAMES STREET.

LOOK

Over our big stock and you will find something to please any member of the family.

FOR FATHER.
Umbrellas, Canes, Cigar Boxes, Humidors, Flasks, Match Boxes, Coat Chains.

FOR SISTER.
Desk Sets, Photo Frames, Vanity Cases, Manicure Sets, Puff Boxes, Bracelet-watches Pendants.

FOR MOTHER.
Brooches, Necklaces, Work Baskets, Tea Sets, Shopping Bags, Eye Glass Cases Lorgnettes.

FOR BROTHER.
Gold Pocket Knives, Gold and Silver Watches, Coat Chains, Card Cases, Fountain Pens, Necktie Holders Scarf Pins.

FOR SWEETHEART.
Just Let Us Show You.

HERRMANN,
eweler. 204 Thames St.

ABRAM ALMY CO.

Coal and Wood.

178 THAMES STREET

Telephone 957.

Select Packages of Candies from "The Mirror"
Samoset Chocolate Co.
HUYLER'S.

WINES:
Port, Sherry, Angelica, 90c per gallon.

JAS. H. DRURY & CO.
243 and 245 Thames Street.

You May Have Trouble

In getting comfortable glasses, but this does not mean that it cannot be done.

Our fitting case contains many different shapes of nose clips and mountings: one among them will make your glasses stay on securely.

For Examinations and Eyeglasses give ours a trial.

L. N. Vaughan
MANUFACTURING OPTICIAN.

HOWARD,
Painting Contractor,
Best Work in Every Branch of the Business.
OFFICE 31 EVERETT STREET.

NEW INSURANCE EXCHANGE LAWS.
DID YOU GET YOUR NOTICE?
We are in a position to change your wiring or correct your electrics troubles without delay.
Just hand us your notice from the Insurance Exchange.

LINCOLN HAMMETT,
Birchland Place Tel. 643.

See Special Announcement OF ANNIVERSARY SALE On Page 7.

F. P. GARRETTSON & CO.,

W. J. Greaney & Co. Successors.

Tel. 68 & 69. 16 & 20 Washington Sq.

1,000 Tons Beautiful "Wilkesbarre"
Coal just discharged and stored in dry overhead pockets, mechanically screened and delivered to the customers of the
PERRY COAL COMPANY.

RELIGIOUS NOTICES.

Matter for this department should be sent in before 12 o'clock on the day of issue.

CHANNING MEMORIAL Church (Unitarian), Pelham street, Touro Park. William Safford Jones, Minister. 10:45 A. M. Public Worship, followed by Communion Service. New Year's Service and Sermon. The minister will preach. 12:15 P. M. Sunday School and Kindergarten. All welcome.

FIRST BAPTIST Church, John Clarke Memorial, Spring Street, near City Hall, Arthur Crane, Pastor. 10:45 A. M. Worship and Sermon, "A Divine Promise for the New Year." 12:15 P. M. Bible School. 6:30 Y. P. S. C. E. 7:30 Praise and address on "The Wonders of the human eye." Illustrated with paintings. Everybody welcome.

ST. JOHN'S, Washington Street. 7:30 Holy Communion. 10 Matins. 10:45 High mass. 7:45 Solemn Evensong.

FIRST METHODIST EPISCOPAL Church, Marlborough Street, Minister: Joseph Cooper. 10:45 Worship and Sacrament of the Lord's Supper. 7:30 Pastor's topic will be "Victory for 1914." All are invited to attend these services.

SWEDISH LUTHERAN Church, Corne street, Hilding Myreen, Pastor. Morning service 10:30. Sunday School 12 M. No evening service, the pastor preaching in Attleboro, Mass.

MIDDLETOWN METHODIST EPISCOPAL Church, E. E. Wells, Pastor. Sunday School 1:45. Preaching Service 2:45. Short sermon and Communion. Evening Service 7:45. First of Series: "The Evolution of Business."

SECOND BAPTIST Church, Clarke Street, Rev. Franklin G. McKeever, D. D., Pastor. 10:45 A. M. Morning Worship and Communion. Sermon, "Forgive Us Our Debts." 12:15 P. M. Bible School. 6:45 P. M. Y. P. C. S. E. meeting. 7:45 P. M. Evening Worship. Sermon, "An Attitude and an Outlook."

FRIENDS MEETING, Marlborough and Farewell streets, Daniel Whybrew of Michigan, a Friends' minister, will be present at the following services: Sunday morning 10:30 A. M., Sunday afternoon 3 P. M. Sunday evening 7:30 P. M. Evening subject "What Wilt Thou Say?" Everybody welcome.

FIRST PRESBYTERIAN Church, Broadway and Equality Park, Rev. N. J. Sproul, Pastor. Morning service 10:45. Sunday School 12 M. Evening service 7:30. All seats free. All are welcome.

CHRISTIAN SCIENCE SOCIETY services 11, Sunday and Wednesday evening 7:30, 39 Bellevue avenue. Reading room, open 2 to 4, same address.

UNITED CONGREGATIONAL Church, Spring and Pelham streets, Rev. G. A. Hulbert, Minister. Morning Worship 10:45. Sunday School 12:10. Evening service 7:30 P. M. The pastor will preach.

THAMES STREET METHODIST EPISCOPAL, William H. Bath, Minister. 10:45 Brief Sermon and Holy Communion. 12:15 Sunday School. 6:45 Epworth League. 7:30 Worship and Sermon. A hearty welcome to all.

EMMANUEL Church. 7:45 Holy Communion. 10:45 sermon and Holy Communion. 7:30 Evening prayer and sermon. The rector will preach in the morning and the curate in the evening.

SOCIETY NOTICE.

Advertisements, which must concern members of the societies only, inserted for one cent a word with no charge less than ten cents.

MEMBERS of our Lady of the Isle Council, No. 60, C. W. B. L., are requested to assemble at 26 Dean avenue, Monday at 8:15 a. m., to attend the funeral of our late comrade, Elizabeth G. Carroll. Bring badges. Mary E. Flynn, Secretary.

WHERE TO GO TODAY, TO MORROW AND MONDAY.

Saturday.

Opera House—Feature Film and Motion pictures.

Rogers High School Gymnasium—Basket Ball, Rogers vs. Fairhaven High.

Sunday.

Young Men's Christian Association—Men's Mass Meeting with Address by Hon. Walter M. Chandler.

Monday.

Opera House—Haman's Musical Company.

Channing Parlors—Addresses before Newport County Woman Suffrage League.

LIQUOR AND REVENUE.

Rhode Island Practically Bankrupt While Maine Meets All Obligations.

To the Editor of the News:

It is said very often that the licensed saloon is necessary for revenue. It is a baseless and stupid argument, as facts prove. Rhode Island is said to be the richest state per capita in the country. Yet it is practically bankrupt, not having enough money to pay its school teachers their rightful salaries and causing them to depend upon a private benefactor for the same.

Rhode Island is a licensed state and the saloon is treated as one of our most beneficent institutions. Maine is a Prohibition state, and never more so than now. Well, what are the facts? Just these. All the warrants which have been drawn by the governor and council have been paid in full and a balance left over of $649,303.

The liquor does no good to any one financially except the brewers and saloon keepers who dispense it. As for the man who drinks it, usually it reduces him to the jail or the poor house.

Joseph Cooper.

Newport, Jan. 2, 1914.

TO PLAY AT OPERA HOUSE.

Newport Resident Prominent in Hamans Musical Company.

The Hamans musical company will play at the Opera House Monday, for the first time in this city, and will continue until Saturday, changing the show Thursday. Miss Mae Pendleton, a resident of Newport, whop lays a prominent part is termed the most sensational toe dancer ever seen on the American stage and has danced her way into the hearts of all those who have had the pleasure of seeing her. The company is coming from a long run of tree years, with crowded house, from Providence, and is a favorite in everyp lace where it is seen.

THINKS IT A MISTAKE.

Street Commissioner Objects to Payment to Middletown for Bridge.

Business of the Year Closed With Resolutions of Thanks to Almost Everybody.

The Board of Aldermen held the last regular meeting of the municipal year Friday evening. The fact that it was held in 1914 instead of 1913 did not affect this, as the municipal year does not coincide with the calendar year. Mayor MacLeod and Alderman Albro, the two retiring members, were absent, but there was a quorum and business was transacted. It was a time for the handing out of "bouquets" in the form of votes of thanks, and five were recorded. It was also the occasion for a report from the street commissioner, saying he did not agree with the action of the board in paying money to Middletown on account of the bridge at the creek. The board referred this matter to the mayor who was chairman of the committee on the bridge. Alderman Leddy presided.

The weekly pay roll for the firemen in theatres, $36, was approved.

Petitions of J. G. Wright and others for an arc light on Broadway, between Elliott place and the One Mile Corner; of Terrance Gorman and others for repairs and curb on the east side of Carroll avenue, of Daniel H. Oxx and 18 others to have Peckham avenue graded and macadamized, and of J. Z. Martin and others for extension of the sewer about 200 feet from Butler street to the end of Southmayd street, were referred to the Representative Council.

The appraisal of damages to hens of Mrs. Robert J. Henderson was ordered paid according to law. Seven hens at $1 each were reported; the costs were $1.20.

Mr. Levy presented the petition of the abutters on Vaughan avenue to have the street accepted as a public highway. This was received. He also presented the deed from the abutters, which was referred to the city solicitor.

A transfer of eating house license from Kerlocas P. Evangelos to James Cassimatis and George Athucis was made. Joe Duarte, who asked for an exhibition hall license for 18 Oak street, was given leave to withdraw.

The report of the inspector of nuisances for December was received, showing 638 complaints investigated.

The street commissioner presented the following communication:

"It has come to my notice that there has been a serious mistake made regarding the financial part of the building of the Easton's Beach bridge, inasmuch as the mayor and Board of Aldermen have seen fit to pay over money to the town of Middletown to build the approach on the east or Middletown side of the bridge. The payment of this money was done without my knowledge or approval.

"The facts and cost of the bridge I submitted to your honorable body on November 6, 1913, a copy of which is attached, which shows that the town of Middletown owes the city $463.26, this being their portion of the cost of the construction of the bridge, the total cost of which was $1,389.79, which leaves the city of Newport's part $926.53."

Accompanying this was a blue print and the report on the cost of the bridge work and the items thereof, the same as in the report which Street Commissioner Sullivan made to the board early in November.

Mr. Kelly said the mayor was chairman of the committee and recommended the payment of the bill. The city clerk said the town of Middletown had drawn the money, the balance in the account, leaving a small balance still due. Mr. Hughes said the street commissioner had spoken about this matter last week, after the board meeting. He claimed that the action of the board was wrong. The matter was finally referred to the mayor.

The business before the board had been disposed of and there was nothing more to do but adjourn, to meet at 11:30 Monday morning, before the inauguration of the new city government.

Alderman Hughes came to the rescue by saying that, this being the last meeting of the year, he wished to offer a resolution of thanks to Mayor MacLeod for his courtesy during the year and for the manner in which he had worked in co-operation with the board. Many knotty problems had been up for consideration and in all the mayor had done his part to help the board, in a way most agreeable. He trusted that the knowledge of public affairs gained during the past year would be available for the good of the public and that the mayor would again be in public active life.

He offered a typewritten resolution, which is as follows: "Resolved—That this board formally extends to His Honor, William MacLeod, mayor of this city, its cordial acknowledgement of his ability, efficiency and courtesy in the performance of his duties as presiding officer of this board." The resolution was unanimously adopted.

Alderman Kelly presented one for Alderman Leddy, the president of the board, and this was adopted. Alderman Kirby presented one for Alderman Albro, the retiring member; also one for City Clerk F. N. Fullerton, clerk of the board, and Deputy City Clerk C. W. R. Callahan, clerk of committees, and all were passed unanimously.

The reporters had not received a vote of thanks when the board finally adjourned. It may be an oversight; perhaps the paper ran out.

However, it was a very harmonious meeting and everything seemed to go along smoothly. Even the indignation of the street commissioner over Middletown did not disturb the serenity of the board.

LICENSE COMMISSION BUSINESS.

The License Commission ended the work of the year Friday evening, by doing nothing but send the business on hand over to the year 1914. Two documents were added to those on file. One was a communication which withdrew some objections to the license asked for on Duke street by Busto and Goodie, and one was in favor of the granting of a license to M. J. Toomey on Bath road.

THE NEWPORT JOURNAL
AND WEEKLY NEWS
is especially adapted for mailing.

THE NEW BRIDGE AT THE CREE.

The top picture shows the long sand break wall, which was an extra to the joint improvement, by Newport and Middletown, of the conditions at this point. The bare erection of the bridge without a suitable approach did not suit the Middletown authorities, especially since the sand was bound to cover the roadway without the break. The lower picture shows how on the Newport side the construction chops off short.

MUCH AS IN OTHER YEARS.

Plans for the Inauguration Monday Follow the Usual Custom.

Large Docket for the Representative Council Includes Many Merely Routine Matters.

The new city government will be formally inaugurated Monday. Promptly at noon the members and members-elect of the Representative Council will gather at the City Hall, in the Council chamber. New members and old members re-elected should not fail to make a right start by having their credentials with them.

The city clerk will call the council to order and ask for credentials of members elect. There are 65 of these for the three-year and 7 for shorter terms. Of these 23 are new members and the others re-elected. Of the new men, four have previously been in the Council.

The members will be sworn in, and possibly the vacancy in the Second ward, caused by the death of Captain Cotton, will be filled.

Then nominations for chairman will be in order. It is understood that Chairman William R. Harvey will again be a candidate and there is some talk about J. Joseph M. Martin of the Fifth ward being nominated, but there is nothing official about this.

The chairman being elected, the salary of the city clerk will be fixed and he will be elected. Re-elected seems the right word here, as no opposition is heard, though there was some talk about Councilman Perry of the Second ward looking for the place.

The Council ready for business, the mayor and members of the Board of Aldermen will be invited in and the city sergeant will lead the procession. Mayor MacLeod will escort Mayor-elect Boyle and probably Alderman Albro will escort Father Higney, chaplain of the day. Mayor MacLeod will administer the oath to Mayor-elect Boyle, who will then call for the credentials of the aldermen and swear them in. Prayer will be offered by the chaplain, after which Mayor Boyle will read his inaugural address. It is understood that this will be short.

While there are 57 different items on the docket for the Representative Council meeting, many of them are what can be called routine matters which must be passed to start the city government, while many others will be referred to the Committee of Twenty-Five. The report of the Board of Aldermen in relation to certain matters, petitions and other business will go direct to the Committee of Twenty-Five, as will four other old and nine new petitions. There are 18 items in the nature of routine which will probably be adopted without discussion, and there are some things likely to cause some discussion. If the Council does what has been done in recent years it will take a recess after the inauguration, and return about 3 o'clock to take up the business on the calendar and have it out of the way so that the election of officers may be taken up at the evening meeting.

First on the list of business to come up after the inauguration is the fixing of the salaries of certain officers, which must be done each year before the officers are elected. Some salaries are fixed by ordinance, others by this annual resolution.

Then comes the ordinance appropriating for the two months' work of the city until the Council makes the annual appropriation on recommendation of the Committee of Twenty-Five. This makes an allowance for running the city on the basis of last year until the Council can decide what is to be done this year.

Next is the report of the Board of Aldermen in regard to certain matters, petitions, etc., which have been received by them. This will of course go to the committee without discussion. Included in these are the connection of Peckham and Russell avenue, the building of a powder house, the hiring of floats and a ball field for the sailors and the re-appropriation of the balance of the fund appropriated last year for the furtherance of the plan for a naval base in Narragansett bay; also the matter of the widening and improvement of Third street from Cypress street north.

There is an ordinance intended to prevent the use of Franklin street as a store place for cars. It is in amendment of section 1 of the ordinance granting rights to the Newport Horse Railroad Company and adds a new section, VIII, as follows: "No car shall stop on any street or highway in said city for a longer period of time than may be necessary to take on or let off passengers." This would seem also to prevent the waiting of cars at turnouts as well as stopping the congestion on Franklin street.

The issuance of bonds for $125,000 for the addition to the Coggeshall school and for a new school on Mary

[Continued on Seventh Page.]

THE HOT WATER DIRTY.

Peculiarity an Entirely New and Unexpected Affliction to "Job."

To the Editor of the Newport Daily News:

As a comparatively recent comer to Newport I am taking the liberty of seeking information in regard to a practical matter of much importance, touching which older Newporters may have had valuable experience. Why should the hot water always be dirty? It is always so dirty that taking a hot bath has ceased to be either a cleansing or an agreeable process. I have exhausted the ingenuity of architects and plumbing experts, have laid now piping everywhere within and without, even from the street main; have replaced all the old fixtures in the house by new ones, have put brass water jackets where there used to be iron ones, in the two new water heaters; have had boilers and pipes thoroughly cleansed by as good plumbers as I can get (both local talent and that imported from New York), and still the hot water continues so dirty as to be most offensive and almost useless. Whatever the difficulty may be, the heat is the cause of it. Water drawn from the "hot pipes" becomes clear, as soon as it runs cold.

The foreign material in it is of several kinds. There seems to be a general brownish discoloration caused by something dissolved in it; there is some other substance suspended in it in fine particles which forms a dense, reddish brown, opaque sediment; and there is a most obnoxious aerated, yellowish scum which floats upon the surface and attaches itself to the interior of the tub and to the exterior of the bather (if any one has the courage to get into it) so firmly that soap in the one case, and a vigorous use of the towel in the other, fails to remove it.

Can any one enlighten me as to the cause of this peculiarity, which is to me an entirely new and unexpected affliction?

I have devoted the past year, under what always seemed the best advice procurable (here or in New York) to numerous and expensive attempts at its removal, only to find that each particular effort seemed to make it worse than it was before.

Newport has so many charms that it is likely to attract more and more city dwellers to it as a permanent abode; but if my experience with the hot water is one of frequent occurrence it will hardly be likely to draw the kind of people you want, for I fancy Newporters are prejudiced in favor of cleanliness as being akin to something which is believed to be even better.

Very respectfully,
Job.

Newport, Jan. 2, 1914.

SEEKS A LOCAL PLAY.

Guild of United Congregational Church Hopes to Secure Such a Manuscript.

The Guild of the United Congregational Church, which is planning for its annual play, has made no selection yet, as it is trying to have something a little different this year. The idea has been advanced, and seems to have met much approval, that a play by a local author would be desirable. It is believed that there are manuscripts of many such which the writers have never had produced, but Mr. Milne and others of the Guild have not been able to dig them out, because information as to the authors is so vague that they have not been located. Newport's history is full of romance and it is believed that if something with historic foundation could be secured it would prove just the thing to make the best hit.

SMALL FIRE IN A CELLAR.

Some one seems to have gone down cellar in the building owned by Rudolph Boiani, at the corner of Tilden avenue and West Broadway, this morning and left a spark behind. At 9:25 a still sounded, which called Automobile Combination 1 and Hose 4 to the scene. A little blaze had started in a small box, and while the firemen were telephoned for some one threw the box out of doors. The apparatus made good time, but when it arrived the fire was out, and hence a report was in circulation that it was a false alarm.

The chief's automobile, for the second successive call, failed to put in an appearance.

ROGERS VS. FAIRHAVEN.

The Rogers basket ball team will play this evening for the third time this week, when the quintet from the Fairhaven High School will be their opponents in the gymnasium. Encouraging reports from New Bedford concerning the Fairhaven team will force Rogers to play a fast game to win. All came out of the other contests this week in fine condition, and with the return of Cottrell to the squad Rogers will have its full strength on the floor. In the four games played this season Rogers has won all, and scored 233 points against opponents' 70.

THE OLD NAVY AND THE NEW.

Chief Boatswain Sullivan Recalls Scarcity of Fresh Water and Poor Ventilation.

Enlisted Force Better Fed, Better Paid and More Prosperous Than in Times Past.

The current issue of the Fleet Review prints a breezy, interesting article, entitled "Reminiscences of the Old Navy," written by Chief Boatswain Timothy Sullivan, U. S. N. (retired), of this city. Mr. Sullivan is one of the old school of men-o-warsmen of the day when to brace the main yards was a necessity and the sending down of royal masts and yards a before-breakfast exercise. He has seen the sailor man whose value depended upon his ability aloft give way to the man who shovels coal in the depths of great pieces of floating mechanism. Having seen both kinds of service he is the better able to speak of what is and what was. The article follows:

The report that the Secretary of the Navy had approved plans to provide a reading, writing and reception room for the use of the enlisted men on the latest super-dreadnaught New York brought forcibly to the writer's mind the vast strides made in looking after the comfort of the enlisted force since he first entered the service.

Shades of old "Tom" Dempsey and "Tim" Casey; think of it! What, with regular issues of fresh water, living a thousand per cent better than in the best of the old ships, pianolas, athletic officers to instruct the men in the fine points of football and other sports, those old-timers would turn in their graves if they knew of all the comforts and what to them would be luxuries enjoyed by the modern bluejacket.

While coming on the Charleston about three years ago the writer was particularly struck by the fact that fresh water was issued to the crew twice a day. In the old days, especially in the old sailing ships, fresh water was a luxury, more precious than rubies, to be hoarded like a miser would his gold. A bucket of fresh water then did yeoman service, to be thrown away only when it had become unfit to scrub even coaling gear with. A man was lucky then to be the first in the bucket. No one but an old-timer could appreciate old Dempsey's account of his adventures one time ashore after being paid off, wherein he told of the boarding house he stopped at, extolling its virtues and laying particular stress on the fact that when he turned out in the morning he had fresh water to wash in that no one had ever washed in before.

Will we ever forget the way we used to smuggle a bag of "spuds" on board some of the ships, where the captain would not allow the messes to carry sea stores, insisting that they should live on "Navy Straight?" How we, like thieves in the night, carted our measly lot of "spuds" from the hammock netting to the bows of the sailing launch, or vice versa. Some captains in order to make sure that there was no violation of their orders, even having all the "scouse kettles" made away with. Those were the days of hard living, and as a natural consequence of hard men, but what a grand lot of sailormen we had, loyal to their ships, equal to any emergency that might arise and if they did load up on shore and break liberty, why, they had ample time to repent of their folly before they got ashore again. Meanwhile, they did not sulk, but took pride in their work and ship.

What a fine lot of petty officers we had, particularly the boatswains' mates. How they could handle men and how the men would respond. We all recall certain ships whose reputation for fast work at sail and spar drill was the talk of the service, it being a trite remark that the crews of those ships could tear them apart. We can recall the berth decks of the old spar deck sloops of the Quinnebaug, Ticonderoga or Wachusett class, especially at night, when the berth decks were brilliantly illuminated with a tallow candle set on each mess chest. Then the ventilation. In port it was not so bad, as the air ports could be kept open and the hatches also, but at sea in bad weather with the hatches battened down and the air ports of necessity closed one could cut the air with a knife. The old Richmond was the first ship to have a system of ventilation installed, about the early eighties.

The writer is citing these facts hoping to impress on the minds of the young men in the service today how well they are taken care of. The effort today on the part of the officers seems to be to see how comfortable and attractive they can make the service for the men in contrast to the old days when the effort on the part of some seemed to be to make it the reverse.

The enlisted men in the navy today are a thousand per cent better off in every respect than the men in the old

[Continued on Eighth Page.]

AUCTION SALES.

AUTOMOBILES AND CONTENTS OF GARAGE AT AUCTION.
FRIDAY, JANUARY 9, 1914,
BEGINNING AT 11 O'CLOCK A. M.

Will be sold the six automobiles, together with entire contents of garage and machine shop, of **WM. QUIGLEY, 16 Market Square.** (Owner retiring from business to give his attention to his hotel.)

Two Velie Taxicabs in first-class order, the right kind for public service. **One Fuller Runabout** (solid rubber tires), make a nice delivery car. **Big Ben, the twenty passenger car,** useful for public transportation. Contractors, etc. **One 30-horse power Touring Car. One 70-horse power Racer** (Mathewson) also Lathes, Emery Wheel, Buffing Wheel, Electric Motor, Steam Engine, Vice, Circular Saw, Belting, Shafting, Pulleys, and all small Tools, Grease, Lubricating Oils, Oil Tanks, Gasoline Tanks, Tires and Tubes, Magnetos and Spark Plugs, Electric Vulcanizer, Steam Vulcanizer, Robes, Folding Chairs and a great variety of other articles for use in machine or repair shop. Weather permitting the cars will all be shown in action on the street. Intending buyers may examine at any time previous to sale.

FRED W. GREENE, Auctioneer.

COAL
In all sizes.
WOOD
For open fires
—AND—
KINDLINGS,
HEIRS GEORGE BOWEN.

THE NEWPORT JOURNAL
AND WEEKLY NEWS
Is Especially Adapted for Mailing.

New Year Cards.

Diaries and Calendars.

BLANK BOOKS. STATIONERY

HART'S,
202 Thames Street.

Memorandum Calendar.
Don't Forget 1914
Make a Note of It.
Size 5¾x8,
25c only.
AT **CARR'S,**
DAILY NEWS BUILDING.

EASY WORK
When you mix bread in a "Universal" Bread Mixer It will do the mixing and kneading of the dough in three minutes. Pure food results as the hands never need touch the dough.

The Peckham Co.
299-301 Thames St.

"Meet Me at Barney's."

10c All Popular MUSIC.

We offer for your selection the largest stock of popular Sheet Music to be found in Rhode Island. Remember 10c the copy.

Barney's
MUSIC STORE.

NOVELTIES.
IMPORTED ANIMALS, BASKETS, BOXES,
FILLED XMAS STOCKINGS,
XMAS TREES,
CORNUCOPIAS,
SNOW BALL FAVORS,
MOTTO FAVORS,
BARLEY CANDY,
CANDY APPLES, BASKETS, CANES,
GLACE FRUITS AND NUTS,
CHOCOLATES AND BON BONS,
MARTZIPAN CONFECTIONS AND MANY OTHER NOVELTIES FOR CHRISTMAS.

H. D. FRASCH,
Telephone 987. 170 Thames St.

I am Sole Agent for the
Park & Pollard's Dry Mash Chick Feed, Scratch Feed and Growing Feed. We also have the Overall Water Holder and Feeders. Call and get a Park & Pollard Year Book for 1914.
Our New Seeds, both Flower and Vegetable will arrive next week. Call and get a 1914 Seed Book. Skates for boys and girls Hockey Sticks. Skate Straps, Ice Creepers, Skate Sharpeners.

HARRY L. DeBLOIS,
Telephone 988. 80 Broadway

The Test

Of a cook stove is the time it will last in constant service. One family has used one of our

Winthrop Ranges

For forty-three years and is STILL being it.

FOR SALE BY

WM. K. COVELL,

1 THAMES STREET.

LOOK

Over our big stock and you will find something to please any member of the family.

FOR FATHER. Umbrellas, Canes, Cigar Boxes, Humidors, Flasks, Match Boxes, Coat Chains.

FOR SISTER. Desk Sets, Photo Frames, Vanity Cases, Manicure Sets, Puff Boxes, Bracelet-watches Pendants.

FOR MOTHER. Brooches, Necklaces, Work Baskets, Tea Sets, Shopping Bags, Eye Glass Cases Lorgnettes.

FOR BROTHER. Gold Pocket Knives, Gold and Silver Watches, Coat Chains, Card Cases, Fountain Pens, Necktie Holders Scarf Pins.

FOR SWEETHEART.

Just Let Us Show You.

HERRMANN,

eweler. 204 Thames St.

ABRAM ALMY CO.

Coal and Wood.

175 THAMES STREET

Telephone 957.

Select Packages of Candies from "The Mirror"

Samoset Chocolate Co.

HUYLER'S.

WINES:

Port, Sherry, Angelica, 90c per gallon.

JAS. H. DRURY & CO.

243 and 245 Thames Street.

You May Have Trouble

In getting comfortable glasses, but this does not mean that it cannot be done.

Our fitting case contains many different shapes of nose clips and mountings; one among them will make your glasses stay on securely.

For Examinations and Eyeglasses giver ours a trial.

L. N. Vaughan

MANUFACTURING OPTICIAN.

HOWARD,

Painting Contractor,

Best Work in Every Branch of the Business.

OFFICE 31 EVERETT STREET.

NEW INSURANCE EXCHANGE LAWS.

DID YOU GET YOUR NOTICE?

We are in a position to change your wiring or correct your electrical troubles without delay.

Just hand us your notice from the Insurance Exchange.

LINCOLN HAMMETT,

Birchhead Place Tel. 643.

See Special Announcement

OF

ANNIVERSARY SALE

On Page 7.

F. P. GARRETTSON & CO.,

W. J. Creamey & Co. Successors.

Tel. 68 & 69. 16 & 20 Washington Sq.

1,000 Tons Beautiful "Wilkesbarre"

Coal just discharged and stored in dry overhead pockets, mechanically screened and delivered to the customers of the

PERRY COAL COMPANY.

RELIGIOUS NOTICES.

Matter for this department should be sent in before 12 o'clock on the day of issue.

CHANNING MEMORIAL Church (Unitarian), Pelham street, Touro Park. William Safford Jones, Minister. 10:45 A. M. Public Worship, followed by Communion Service, New Year's Service and Sermon. The minister will preach. 12:15 P. M. Sunday School and Kindergarten. All welcome.

FIRST BAPTIST Church, John Clarke Memorial, Spring Street, near City Hall, Arthur Crane, Pastor. 10:45 A. M. Worship and Sermon, "A Divine Promise for the New Year." 12:15 P. M. Bible School. 6:30 Y. P. S. C. E. 7:30 Praise and address on "The Wonders of the human eye." Illustrated with paintings. Everybody welcome.

ST. JOHN'S, Washington Street. 7:30 Holy Communion. 10 Matins. 10:15 High mass. 7:45 Solemn Evensong.

FIRST METHODIST EPISCOPAL Church, Marlborough Street. Minister: Joseph Cooper. 10:45 Worship and Sacrament of the Lord's Supper. 7:30 Pastor's topic will be "Victory for 1914." All are invited to attend these services.

SWEDISH LUTHERAN Church, Corne street, Hilding Myreen, Pastor. Morning service 10:30. Sunday School 12 M. No evening service, the pastor preaching in Attleboro, Mass.

MIDDLETOWN METHODIST EPISCOPAL Church, E. E. Wells, Pastor. Sunday School 1:45. Preaching Service 2:45. Short sermon and Communion. Evening Service 7:45. First of Series: "The Evolution of Business."

SECOND BAPTIST Church, Clarke Street, Rev. Franklin G. McKeever, D. D., Pastor. 10:45 A. M. Morning Worship and Communion. Sermon, "Forgive Us Our Debts." 12:15 P. M. Bible School. 6:45 P. M. Y. P. C. E. L. meeting. 7:45 P. M. Evening Worship. Sermon, "An Attitude and an Outlook."

FRIENDS MEETING, Marlborough and Farewell streets, Daniel Whybrew of Michigan, a Friends' ministers, will be present at the following services: Sunday morning 10:30 A. M., Sunday afternoon 3 P. M. Sunday evening 7:30 P. M. Evening subject "What Will Thou Say?" Everybody welcome.

FIRST PRESBYTERIAN Church, Broadway and Equality Park, Rev. N. J. Sproul, Pastor. Morning service 10:45. Sunday School 12 M. Evening service 7:30. All seats free. All are welcome.

CHRISTIAN SCIENCE SOCIETY services 11, Sunday and Wednesday evening 7:30, 39 Bellevue avenue. Reading room, open 2 to 4, same address.

UNITED CONGREGATIONAL Church, Spring and Pelham streets, Rev. G. A. Hulbert, Minister. Morning Worship 10:45. Sunday School 12:10. Evening service 7:30 P. M. The pastor will preach.

THAMES STREET METHODIST EPISCOPAL, William H. Bath, Minister. 10:45 Brief Sermon and Holy Communion. 12:15 Sunday School. 6:45 Epworth League. 7:30 Worship and Sermon. A hearty welcome to all.

EMMANUEL Church. 7:45 Holy Communion. 10:45 sermon and Holy Communion. 7:30 Evening prayer and sermon. The rector will preach in the morning and the curate in the evening.

SOCIETY NOTICE.

Advertisements, which must concern members of the societies only, inserted for one cent a word with no charge less than ten cents.

MEMBERS of our Lady of the Isle Council, No. 60, C. W. B. L. are requested to assemble at 26 Dean avenue, Monday at 8:15 a. m., to attend the funeral of our late comrade, Elizabeth G. Carroll. Bring badges. Mary E. Flynn, Secretary.

WHERE TO GO TODAY, TOMORROW AND MONDAY.

Saturday.

Opera House—Feature Film and Motion pictures.

Rogers High School Gymnasium—Basket Ball, Rogers vs. Fairhaven High.

Sunday.

Young Men's Christian Association—Men's Mass Meeting with Address by Hon. Walter M. Chandler.

Monday.

Opera House—Haman's Musical Company.

Channing Parlors—Addresses before Newport County Woman Suffrage League.

LIQUOR AND REVENUE.

Rhode Island Practically Bankrupt While Maine Meets All Obligations.

To the Editor of the News:

It is said very often that the licensed saloon is necessary for revenue. It is a baseless and stupid argument, as facts prove. Rhode Island is said to be the richest state per capita in the country. Yet it is practically bankrupt, not having enough money to pay its school teachers their rightful salaries and causing them to depend upon a private benefactor for the same.

Rhode Island is a licensed state and the saloon is treated as one of our most beneficent institutions. Maine is a Prohibition state, and never more so than now. Well, what are the facts? Just these. All the warrants which have been drawn by the governor and council have been paid in full and a balance left over of $649,303.

The liquor does no good to any one financially except the brewers and saloon keepers who dispense it. As for the man who drinks it, usually it reduces him to the jail or the poor house.

Joseph Cooper.

Newport, Jan. 2, 1914.

TO PLAY AT OPERA HOUSE.

Newport Resident Prominent in Hamans Musical Company.

The Hamans musical company will play at the Opera House Monday, for the first time in this city, and will continue until Saturday, changing the show Thursday. Miss Olac Pendleton, a resident of Newport, whop lays a prominent part is termed the most sensational toe dancer ever seen on the American stage and has danced her way into the hearts of all those who have had the pleasure of seeing her. The company is coming from a long run of tree years, with crowded house, from Providence, and is a favorite in everyp lace where it is seen.

THINKS IT A MISTAKE.

Street Commissioner Objects to Payment to Middletown for Bridge.

Business of the Year Closed With Resolutions of Thanks to Almost Everybody.

The Board of Aldermen held the last regular meeting of the municipal year Friday evening. The fact that it was held in 1914 instead of 1913 did not affect this, as the municipal year does not coincide with the calendar year. Mayor MacLeod and Alderman Albro, the two retiring members, were absent, but there was a quorum and business was transacted. It was a time for the handing out of "bouquets" in the form of votes of thanks, and five were recorded. It was also the occasion for a report from the street commissioner, saying he did not agree with the action of the board in paying money to Middletown on account of the bridge at the creek. The board referred this matter to the mayor, who was chairman of the committee on the bridge. Alderman Leddy presided.

The weekly pay roll for the firemen in theatres, $35, was approved.

Petitions of J. G. Wright and others for an arc light on Broadway, between Elliott place and the One Mile Corner; of Terrance Gorman and others for repairs and curb on the east side of Carroll avenue, of Daniel H. Oxx and 18 others to have Peckham avenue graded and macadamized, and of J. Z. Martin and others for extension of the sewer about 200 feet from Butler street to the end of Southmayd street, were referred to the Representative Council.

The appraisal of damages to hens of Mrs. Robert J. Henderson was ordered paid according to law. Seven hens at $1 each were reported; the costs were $1.20.

Mr. Levy presented the petition of the abutters on Vaughan avenue to have the street accepted as a public highway. This was received. He also presented the deed from the abutters, which was referred to the city solicitor.

A transfer of eating house license from Kerlocas P. Evangelos to James Cassimatis and George Athucis was made. Joe Duarte, who asked for an exhibition ball license for 18 Oak street, was given leave to withdraw.

The report of the inspector of nuisances for December was received, showing 608 complaints investigated.

The street commissioner presented the following communication:

"It has come to my notice that there has been a serious mistake made regarding the financial part of the building of the Easton's Beach bridge, inasmuch as the mayor and Board of Aldermen have seen fit to pay over money to the town of Middletown to build the approach on the east or Middletown side of the bridge. The payment of this money was done without my knowledge or approval.

"The facts and cost of the bridge I submitted to your honorable body on November 6, 1913, a copy of which is attached, which shows that the town of Middletown owes the city $463.26, this being their portion of the cost of the construction of the bridge, the total cost of which was $1,389.79, which leaves the city of Newport's part $926.53."

Accompanying this was a blue print and the report on the cost of the bridge work and the items thereof, the same as in the report which Street Commissioner Sullivan made to the board early in November.

Mr. Kelly said the mayor was chairman of the committee and recommended the payment of the bill. The city clerk said the town of Middletown had drawn the money, the balance in the account, leaving a small balance still due. Mr. Hughes said the street commissioner had spoken about this matter last week, after the board meeting. He claimed that the action of the board was wrong. The matter was finally referred to the mayor.

The business before the board had been disposed of and there was nothing more to do but adjourn, to meet at 11:30 Monday morning, before the inauguration of the new city government.

Alderman Hughes came to the rescue by saying that, this being the last meeting of the year, he wished to offer a resolution of thanks to Mayor MacLeod for his courtesy during the year and for the manner in which he had worked in co-operation with the board. Many knotty problems had been up for consideration and in all the mayor had done his part to help the board, in a way most agreeable. He trusted that the knowledge of public affairs gained during the past year would be available for the good of the public and that the mayor would again be in public active life.

He offered a typewritten resolution, which is as follows: "Resolved—That this board formally extends to His Honor, William MacLeod, mayor of this city, its cordial acknowledgement of his ability, efficiency and courtesy in the performance of his duties as presiding officer of this board." The resolution was unanimously adopted.

Alderman Kelly presented one for Alderman Leddy, the president of the board, and this was adopted. Alderman Kirby presented one for Alderman Albro, the retiring member; also one for City Clerk F. N. Fullerton, clerk of the board, and Deputy City Clerk C. W. R. Callahan, clerk of committees, and all were passed unanimously.

The reporters had not received a vote of thanks when the board finally adjourned. It may be an oversight; perhaps the paper ran out.

However, it was a very harmonious meeting and everything seemed to go along smoothly. Even the indignation of the street commissioner over Middletown did not disturb the serenity of the board.

LICENSE COMMISSION BUSINESS.

The License Commission ended the work of the year Friday evening, by doing nothing but send the business on hand over to the year 1914. Two documents were added to those on file. One was a communication which withdrew some objectors to the license asked for on Duke street by Burke and Goodie, and one was in favor of the granting of a license to M. J. Toomey on Bath road.

THE NEWPORT JOURNAL AND WEEKLY NEWS

Is especially adapted for mailing.

THE NEW BRIDGE AT THE CREE

The top picture shows the long sand break wall, which was an extra to the joint improvement, by Newport and Middletown, of the conditions at this point. The bare erection of the bridge without a suitable approach did not suit the Middletown authorities, especially since the sand was bound to cover the roadway without the break. The lower picture shows how on the Newport side the construction chops off short.

MUCH AS IN OTHER YEARS.

Plans for the Inauguration Monday Follow the Usual Custom.

Large Docket for the Representative Council Includes Many Merely Routine Matters.

The new city government will be formally inaugurated Monday. Promptly at noon the members and members-elect of the Representative Council will gather at the City Hall, in the Council chamber. New members and old members re-elected should not fail to make a right start by having their credentials with them.

The city clerk will call the council to order and ask for credentials of members elect. There are 65 of these for the three-year and 7 for shorter terms. Of these 23 are new members and the others re-elected. Of the new men, four have previously been in the Council.

The members will be sworn in, and possibly the vacancy in the Second ward, caused by the death of Captain Cotton, will be filled.

Then nominations for chairman will be in order. It is understood that Chairman William R. Harvey will again be a candidate and there is some talk about J. Joseph M. Martin of the Fifth ward being nominated; but there is nothing official about this.

The chairman being elected, the salary of the city clerk will be fixed and he will be elected. Re-elected seems the right word here, as no opposition is heard, though there was some talk about Councilman Perry of the Second ward looking for the place.

The Council ready for business, the mayor and members of the Board of Aldermen will be invited in, and the city sergeant will lead the procession. Mayor MacLeod will escort Mayor-elect Boyle and probably Alderman Albro will escort Father Higney, chaplain of the day. Mayor MacLeod will administer the oath to Mayor-elect Boyle, who will then call for the credentials of the aldermen and swear them in. Prayer will be offered by the chaplain, after which Mayor Boyle will read his inaugural address. It is understood that this will be short.

While there are 57 different items on the docket for the Representative Council meeting, many of them are what can be called routine matters which must be passed to start the city government, while many others will be referred to the Committee of Twenty-Five. The report of the Board of Aldermen in relation to certain matters, petitions and other business will go direct to the Committee of Twenty-Five, as will four other old and nine new petitions. There are 13 items in the nature of routine which will probably be adopted without discussion, and there are some things likely to cause some discussion. If the Council does what has been done in recent years it will take a recess after the inauguration, and return about 3 o'clock to take up the business on the calendar and have it out of the way so that the election of officers may be taken up at the evening meeting.

First on the list of business to come up after the inauguration is the fixing of the salaries of certain officers, which must be done each year before the officers are elected. Some salaries are fixed by ordinance, others by this annual resolution.

Then comes the ordinance appropriating for the two months' work of the city until the Council makes the annual appropriation on recommendation of the Committee of Twenty-Five. This makes an allowance for running the city on the basis of last year until the Council can decide what is to be done this year.

Next is the report of the Board of Aldermen in regard to certain matters, petitions, etc., which have been received by them. This will of course go to the committee without discussion, included in these are the connection of Peckham and Russell avenue, the building of a powder house, the hiring of floats and a ball field for the sailors and the re-appropriation of the balance of the fund appropriated last year for the furtherance of the plan for a naval base in Narragansett bay; also the matter of the widening and improvement of Third street from Cypress street north.

There is an ordinance intended to prevent the use of Franklin street as a store place for cars. It is in amendment of section 1 of the ordinance granting rights to the Newport Horse Railroad Company and adds a new section, VIII, as follows: "No car shall stop on any street or highway in said city for a longer period of time than may be necessary to take on or let off passengers." This would seem also to prevent the waiting of cars at turnouts as well as stopping the congestion on Franklin street.

The issuance of bonds for $125,000 for the addition to the Coggeshall school and for a new school on Mary

[Continued on Seventh Page.]

THE HOT WATER DIRTY.

Peculiarity an Entirely New and Unexpected Affliction to "Job."

To the Editor of the Newport Daily News:

As a comparatively recent comer to Newport I am taking the liberty of seeking information in regard to a practical matter of much importance, touching which older Newporters may have had valuable experience. Why should the hot water always be dirty? It is always so dirty that taking a hot bath has ceased to be either a cleansing or an agreeable process. I have exhausted the ingenuity of architects and plumbing experts, have laid new piping everywhere within and without, even from the street main; have replaced all the old fixtures in the house by new ones, have put brass water jackets where there used to be iron ones, in the two new water heaters; have had boilers and pipes thoroughly cleansed by as good plumbers as I can get (both local talent and that imported from New York), and still the hot water continues so dirty as to be most offensive and almost useless. Whatever the difficulty may be, the heat is the cause of it. Water drawn from the "hot pipes" becomes clear, as soon as it runs cold.

The foreign material in it is of several kinds. There seems to be a general brownish discoloration caused by something dissolved in it; there is some other substance suspended in it in fine particles which forms in dense, reddish brown, opaque sediment; and there is a most obnoxious aerated, yellowish scum which floats upon the surface and attaches itself to the interior of the tub and to the exterior of the bather (if any one has the courage to get into it) so firmly that soap in the one case and a vigorous use of the towel in the other, fails to remove it.

Can any one enlighten me as to the cause of this peculiarity, which is to me an entirely new and unexpected affliction?

I have devoted the past year, under what always seemed the best advice procurable (here or in New York) to numerous and expensive attempts at its removal, only to find that each particular effort seemed to make it worse than it was before.

Newport has so many charms that it is likely to attract more and more city dwellers to it as a permanent abode; but if my experience with the hot water is one of frequent occurrence it will hardly be likely to draw the kind of people you want, for I fancy Newporters are prejudiced in favor of cleanliness as being akin to something which is believed to be even better.

Very respectfully,

Job.

Newport, Jan. 2, 1914.

SEEKS A LOCAL PLAY.

Guild of United Congregational Church Hopes to Secure Such a Manuscript.

The Guild of the United Congregational Church, which is planning for its annual play, has made no selection yet, as it is trying to have something a little different this year. The idea has been advanced, and seems to have met much approval, that a play by a local author would be desirable. It is believed that there are manuscripts of many such which the writers have never had produced, but Mr. Milne and others of the Guild have not been able to dig them out, because information as to the authors is so vague that they have not been located. Newport's history is full of romance and it is believed that if something with historic foundation could be secured it would prove just the thing to make the best hit.

SMALL FIRE IN A CELLAR.

Some one seems to have gone down cellar in the building owned by Rudolp Boiani, at the corner of Tilden avenue and West Broadway, this morning and left a spark behind. At 9:25 a still sounded, which called Automobile Combination 1 and Hose 4 to the scene. A little blaze had started in a small box, and while the firemen were telephoned for some one threw the box out of doors. The apparatus made good time, but when it arrived the fire was out, and hence a report was in circulation that it was a false alarm.

The chief's automobile, for the second successive call, failed to put in an appearance.

ROGERS VS. FAIRHAVEN.

The Rogers basket ball team will play this evening for the third time this week, when the quintet from the Fairhaven High School will be their opponents in the gymnasium. Encouraging reports from New Bedford concerning the Fairhaven team will force Rogers to play a fast game to win. All came out of the other contests this week in fine condition, and with the return of Cottrell to the squad Rogers will have its full strength on the floor. In the four games played this season Rogers has won all, and scored 233 points against opponents' 70.

THE OLD NAVY AND THE NEW.

Chief Boatswain Sullivan Recalls Scarcity of Fresh Water and Poor Ventilation.

Enlisted Force Better Fed, Better Paid and More Prosperous Than in Times Past.

The current issue of the Fleet Review prints a breezy, interesting article, entitled "Reminiscences of the Old Navy," written by Chief Boatswain Timothy Sullivan, U. S. N. (retired), of this city. Mr. Sullivan is one of the old school of men-o'-warsmen of the day when to brace the main yards was a necessity and the sending down of royal masts and yards a before-breakfast exercise. He has seen the sailor man whose value depended upon his ability aloft give way to the man who shovels coal in the depths of great pieces of floating mechanism. Having seen both kinds of service he is the better able to speak of what is and what was. The article follows:

The report that the Secretary of the Navy had approved plans to provide a reading, writing and reception room for the use of the enlisted men on the latest super-dreadnaught New York brought forcibly to the writer's mind the vast strides made in looking after the comfort of the enlisted force since he first entered the service.

Shades of old "Tom" Dempsey and "Tim" Casey; think of it! What, with regular issues of fresh water, living a thousand per cent better than in the best of the old ships, planolas, athletic officers to instruct the men in the fine points of football and other sports, those old-timers would turn in their graves if they knew of all the comforts and what to them would be luxuries enjoyed by the modern bluejacket.

While coming on the Charleston about three years ago the writer was particularly struck by the fact that fresh water was issued to the crew twice a day. In the old days, especially in the old sailing ships, fresh water was a luxury, more precious than rubies, to be husbanded like a miser would his gold. A bucket of fresh water then did yeoman service to be thrown away only when it had become unfit to scrub even coaling gear with. A man was lucky then to be the first in the bucket. No one but an old-timer could appreciate old Dempsey's account of his adventures one time ashore after being paid off, wherein he told of the boarding house he stopped at, extolling its virtues and laying particular stress on the fact that when he turned out in the morning he had fresh water to wash in that no one had ever washed in before.

Will we ever forget the way we used to smuggle a bag of "spuds" on board some of the ships, where the captain would not allow the messes to carry sea stores, insisting that they should live on "Navy Straight?" How we, like thieves in the night, carted our measly lot of "spuds" from the hammock netting to the cows of the sailing launch, or vice versa. Some captains in order to make sure that there was no violation of their orders, even hoying all the "scouse kettles" made away with. Those were the days of hard living, and as a natural consequence of hard men, but what a grand lot of sailormen we had, loyal to their ships, equal to any emergency that might arise and if they did load up on shore and break liberty, why, they had ample time to repent of their folly before they got ashore again. Meanwhile, they did not sulk, but took pride in their work and ship.

What a fine lot of petty officers we had, particularly the boatswains' mates. How they could handle men and how the men would respond. We all recall certain ships whose reputation for fast work at sail and spar drill was the talk of the service, it being a trite remark that the crews of those ships could tear them apart. We can recall the north decks of the old spar deck sloops of the Quinnebaug, Ticonderoga or Wachusset class, especially at night, when the berth decks were brilliantly illuminated with a tallow candle set on each mess chest. Then the ventilation. In port it was not so bad, as the air ports could be kept open and the hatches also, but at sea in bad weather, with the hatches battened down and the air ports of necessity closed one could cut the air with a knife. The old Richmond was the first ship to have a system of ventilation installed, about the early eighties.

The writer is citing these facts hoping to impress on the minds of the young men in the service today how well they are taken care of. The effort today on the part of the officers seems to be to see how comfortable and attractive they can make the service for the men in contrast to the old days when the effort on the part of some seemed to be to make it the reverse.

The enlisted men in the navy today are a thousand per cent better off in every respect than the men in the old

[Continued on Eighth Page.]

AUCTION SALES.

AUTOMOBILES AND CONTENTS OF GARAGE AT AUCTION.

FRIDAY, JANUARY 9, 1914,

BEGINNING AT 11 O'CLOCK A. M.

Will be sold the six automobiles, together with entire contents of garage and machine shop, of WM. QUIGLEY, 16 Market Square. (Owner retiring from business to give his attention to his hotel.)

Two Velie Taxicabs in first-class order, the right kind for public service. One Fuller Runabout (solid rubber tires), make a nice delivery car. Big Ben, the twenty passenger car, useful for public transportation Contractors, etc. One 30-horse power Touring Car. One 70-horse power Racer (Mathewson) also Lathes, Emery Wheel, Buffing Wheel, Electric Motor, Steam Engine, Vice, Circular Saw, Belting, Shafting, Pulleys; and all small Tools, Grease, Lubricating Oils, Oil Tanks, Gasoline Tanks, Tires and Tubes, Magnetos and Spark Plugs, Electric Vulcanizer, Steam Vulcanizer, Robes, Folding Chairs and a great variety of other Articles for use in machine or repair shop. Weather permitting the cars will all be shown in action on the street. Intending buyers may examine at any time previous to sale.

FRED W. GREENE, Auctioneer.

COAL

In all sizes,

WOOD

For open fires

—AND—

KINDLINGS,

HEIRS GEORGE BOWEN.

THE NEWPORT JOURNAL AND WEEKLY NEWS

Is Especially Adapted for Mailing.

New Year Cards.

Diaries and Calendars.

BLANK BOOKS. STATIONERY

HART'S,

202 Thames Street.

Memorandum Calendar.

Don't Forget 1914 Make a Note of It.

Size 5¾x8, 25c only.

AT **CARR'S,**

DAILY NEWS BUILDING.

EASY WORK

When you mix bread in a "Universal" Bread Mixer It will do the mixing and kneading of the dough in three minutes. Pure food results as the hands never need touch the dough.

The Peckham Co.

299-301 Thames St.

"Meet Me at Barney's."

10c All Popular MUSIC.

We offer for your selection the largest stock of popular Sheet Music to be found in Rhode Island. Remember 10c the copy.

Barney's MUSIC STORE.

NOVELTIES.

IMPORTED ANIMALS, BASKETS, BOXES,
FILLED XMAS STOCKINGS,
XMAS TREES,
CORNUCOPIAS,
SNOW BALL FAVORS,
MOTTO FAVORS,
BARLEY CANDY,
CANDY APPLES, BASKETS, CANES,
GLACE FRUITS AND NUTS,
CHOCOLATES AND BON BONS,
MARTZIPAN CONFECTIONS AND MANY OTHER NOVELTIES FOR CHRISTMAS.

H. D. FRASCH,

Telephone 987. 170 Thames St.

I am Sole Agent for the

Park & Pollard's Dry Mash Chick Feed, Scratch Feed and Growing Feed. We also have the Overall Water Holder and Feeders. Call and get a Park & Pollard Year Book for 1914.

Our New Seeds, both Flower and Vegetable will arrive next week. Call and get a 1914 Seed Book. Skates for boys and girls Hockey Sticks. Skate Straps, Ice Creepers, Skate Sharpeners.

HARRY L. DeBLOIS,

Telephone 988. 80 Broadway